

Public Document Pack



TRAFFORD
COUNCIL

AGENDA PAPERS FOR LICENSING SUB-COMMITTEE MEETING

Date: Wednesday, 19 October 2022

Time: 6.30 pm

**Place: Committee Rooms 2 & 3 Trafford Town Hall, Talbot Road, Stretford,
Manchester, M32 0TH**

To view the meeting please paste the following into your browser's address bar:
<https://www.youtube.com/channel/UCjwbIOW5x0NSe38sgFU8bKg>

A G E N D A	PART I	Pages
1. ATTENDANCES		
To note attendances, including Officers and any apologies for absence.		
2. APPLICATION FOR THE GRANT OF A NEW PREMISES LICENCE UNDER S34 LICENSING ACT 2003 AT BEYOND THE TREES, ASHBURTON HOUSE, TRAFFORD PARK ROAD, TRAFFORD PARK, MANCHESTER M17 1BN		
To consider a report of the Head of Regulatory Services.		
3. URGENT BUSINESS (IF ANY)		1 - 72
Any other item or items which by reason of special circumstances (to be specified) the Chairman of the meeting is of the opinion should be considered at this meeting as a matter of urgency.		

SARA TODD
Chief Executive

Membership of the Committee

Licensing Sub-Committee - Wednesday, 19 October 2022

Councillors B. Brotherton, D. Butt and S. Thomas

Further Information

For help, advice and information about this meeting please contact:

Miss Natalie Owen, Governance Officer

Email: natalie.owen@trafford.gov.uk

This agenda was issued on **Monday, 10 October 2022** by the Legal and Democratic Services Section, Trafford Council, Trafford Town Hall, Talbot Road, Stretford M32 0TH.

TRAFFORD COUNCIL

Report to: Licensing Sub-Committee
Date: Wednesday 19 October 2022
Report for: Decision: Determination of Application
Report of: Head of Regulatory Services

Report Title

APPLICATION FOR THE GRANT OF A NEW PREMISES LICENCE UNDER S34 LICENSING ACT 2003 AT BEYOND THE TREES, ASHBURTON HOUSE, TRAFFORD PARK ROAD, TRAFFORD PARK, MANCHESTER M17 1BN.

Summary

Under S35(3) of the Licensing Act 2003, Members are requested to determine an application for a new premises licence in respect of Beyond the Trees, Ashburton House, Trafford Park Road, Trafford Park, Manchester M17 1BN having regard to a representations received and the requirement to promote the four licensing objectives.

Recommendation(s)

The following options are open to the Licensing Sub-Committee;

- (i) To grant the application in full and on the terms and conditions contained within the application to include any applicable mandatory conditions.
- (ii) To grant the application as above, modified to such an extent as considered appropriate to satisfy any relevant representations and promote the licensing objectives; or
- (iii) To reject the application.

Contact person for access to background papers and further information:

Name: Jade Pickup, Senior Licensing Officer
Contact: Licensing@trafford.gov.uk

Background Papers: None.

Appendices:
A) Application for a New Premises Licence
B) Blue Notice and Newspaper Advert
C) Representation from Environmental Health
D) Representations from residents

1.0 APPLICATION

1.1 A premises licence is required in respect of any premises where it is intended to conduct one or more of the four licensable activities, these being:

- The sale of alcohol
- The supply of alcohol (in respect of a club)
- Regulated entertainment
- The provision of late night refreshment

This application was submitted by Kuit Steinart Levy LLP on behalf GVE Ltd, in respect of: Beyond the Trees, Ashburton House, Trafford Park Road, Trafford Park, Manchester M17 1BN.

1.2 The application has been properly made and all procedures correctly followed. The application including the operating schedule has been attached as **Appendix A**. Photographs of the blue notice in place and copy of newspaper advert are attached as **Appendix B**.

1.3 The licensable hours as applied for are:

Plays (Indoors & Outdoors)

Monday - Sunday 00:01 – 00:00

Films (Indoors & Outdoors)

Monday – Sunday 00:01 – 00:00

Live Music (Indoors & Outdoors)

Monday – Sunday 00:01 – 00:00

Recorded Music (Indoors & Outdoors)

Monday – Sunday 00:01 – 00:00

Dance (Indoors & Outdoors)

Monday – Sunday 00:01 – 00:00

Like Music/Dance (Indoors & Outdoors)

Monday – Sunday 00:01 – 00:00

Alcohol (On & Off)

Monday – Sunday 00:01 – 00:00

Opening Hours

Monday - Sunday 05:00 – 02:00

2.0 BACKGROUND AND HISTORY OF PREMISES

2.1 The premises has not been licensed previously. The Premise Licence Holder for this application has a premise adjacent to this New Premise Licence application known as 'Six Trees'. There have been nine

Temporary Event Notices granted in 2022. These Temporary Event Notices covered car parks 1, 2 and the first floor office space which they seek to licence in this New Premise Licence application. The Temporary Event Notices also extended the hours on the current 'Six Trees' Licence.

3.0 OPERATING SCHEDULE

3.1 The condition on the operating schedule are listed below:

A. General

Use of the external event space

1. On the occasion that the external event space of the licensed premises is being used to host an event, it shall open no earlier than 11:00hrs and close no later than 23:00hrs Monday to Sunday.

2. All licensable activities (the sale of alcohol and regulated activities) taking place in the external event space may start at 11:00hrs and shall terminate 30 minutes before its close, Monday to Sunday.

3. On New Year's Eve, the external event space may also operate licensable activities (the sale of alcohol and regulated activities) from the end of its standard permitted hours until 01:00hrs on the morning of New Year's Day, plus thirty minutes for dispersal.

B. The Prevention of Crime and Disorder

4. Staff will be trained in the requirements of the Licensing Act 2003 with regard to the Licensing Objectives, and the laws relating to underage sales and the sale of alcohol to intoxicated persons, and that training shall be documented and repeated at 6 monthly intervals.

5. A refusals book will be maintained at the premises, and made available to an officer of a responsible authority upon request.

6. The premises shall operate a zero-tolerance policy to drug use and posters shall be prominently displayed to this effect. All staff shall be trained in the implementation of the venue's drugs policy.

CCTV

7. A CCTV system shall be maintained and operated at the premises with cameras positioned both internally and externally.

8. Recorded CCTV images will be maintained and securely retained for a period of twenty-eight days and shall be produced to the Police or Licensing Authority upon request.

9. CCTV will be in operation at any time the premises is open for licensable activities.

10. Where CCTV is recorded onto a hard drive system, any DVDs subsequently produced will be in a format so it can be played back on a standard PC or DVD player.

11. Any person left in charge of the premises during operating hours must be trained in the use of any such CCTV equipment, and be able to produce and provide CCTV images to police or authorised local authority officers as soon as is reasonably practicable in accordance with the Data Protection Act 1998 (or any replacement legislation).

Door supervision

12. Door supervisors shall be employed by the premises based upon a risk assessment to be carried out on an even by event basis, and in relation to the following factors:

12.1. Expected attendance (number and audience type)

12.2. Type of event taking place

12.3. The hours during which the event will take place

12.4. Time of year

12.5. Special occasion (New Year, Halloween, Local events etc.)

12.6. Premises Licence Conditions

13. At least 1 female door supervisor(s) shall be on duty at the premises at such times as door supervisors are required to be provided.

14. Door supervisors must be provided with radios to enable them to contact each other and the duty manager at the premises.

15. Where SIA registered door supervisors are used at the premises, a record must be kept of:

15.1. The number of door staff on duty

15.2. The identity of the door staff on duty (their name and SIA registration number); and

15.3. The dates and times when they are on duty.

16. The Designated Premises Supervisor or on-duty manager must ensure that all door supervisors on duty at the premises are correctly displaying their current SIA accreditation and are briefed on their responsibilities and relevant company operating procedures before they commence duty.

C. Public Safety

Admissions management

17. Where queues are likely to form, staff and / or SIA registered door supervisors (when employed) will monitor these to ensure that they are orderly, and that customers queuing do not cause a nuisance.

18. Where an event is ticketed, a last entry time to the event space in use will be implemented, save for persons who temporarily leave the event space for

the purposes of smoking. Re-entry to the premises for any other reason is permitted at the discretion of staff members / door supervisors.

19. The premises licence holder shall ensure a suitable method of identifying those persons who are permitted to attend the event spaces within the premises.

20. The premises licence holder shall ensure a suitable method of calculating the number of people present in an events spaces within the premises during an event.

General

21. A first aid box will be available at the premises at all times.

22. The premises licence holder shall ensure that at all times when an event is taking place within the premises, there is at least one competent person able to administer first aid, that an adequate and appropriate supply of first aid equipment and materials is available on the premises, and that adequate records are maintained in relation to the supply of any first aid treatment.

23. Regular safety checks shall be carried out by staff.

24. A personal licence holder must be present at the premises to supervise all sales of alcohol during events.

25. Documented records of training completed shall be kept for each member of staff. Training shall be regularly refreshed and at no greater than 6 monthly intervals. Training records shall be made available for inspection upon request by a police officer or an authorised officer of Trafford Council.

26. Management shall liaise with the Fire Authority as necessary to ensure compliance with all necessary fire regulations.

27. An incident log (which may be electronically recorded) shall be kept at the premises for at least six months, and made available on request to the police or an authorised officer of the licensing authority, which will record the following incidents including pertinent details:

27.1. All alleged crimes reported to the venue or by the venue to the police

27.2. All ejections of patrons

27.3. Any complaints received

27.4. Any incidents of disorder

27.5. Seizures of drugs, offensive weapons, fraudulent ID or other items

27.6. Any refusal of the sale of alcohol

27.7. Any visit by a responsible authority or emergency service

27.8. The times on duty, names and the licence numbers of all licensed door supervisors employed by the premises.

28. The premises shall maintain public liability insurance.

29. Each event will be subject to a risk assessment by the premises licence holder which will be available for inspection upon request by a police officer or an authorised officer of Trafford Council.

30. Where indicated in accordance with the outcome of the event risk assessment, a sufficient number of persons must be employed and on duty at the premises during the event who are specifically tasked to maintain the safety of customers who may be vulnerable, ill or in distress as a result of alcohol and/or drug-related intoxication. Such persons must be trained on drunkenness, vulnerability, and drugs awareness in the night-time economy; and responding to these matters.

31. The premises will have in place an emergency and evacuation plan for the premises. The staff on duty shall be trained in these procedures and will be aware of their individual responsibilities. This includes any door supervisors. Documented records of training completed shall be kept for each member of staff. Training shall be regularly refreshed and at no greater than six monthly intervals. Training records shall be made available for inspection upon request by a police officer or an authorised officer of Trafford Council.

Private events

32. The premises licence holder will provide the licensing authority and the police with a minimum of 72 hours' notice of a private booking that intends to operate past 02:00hrs. The notice will also include the terminal hour of the event.

Promoted events (i.e. not private events)

33. The premises licence holder must submit to the licensing authority a completed risk assessment form as prescribed at least 14 days before any event that is:

- 33.1. Promoted / advertised to the public at any time before the event; and
- 33.2. Features DJ's, MC's or equivalent performing to a record backing track; and
- 33.3. Runs anytime between the hours of 01:00am and 06:00am.

34. Where events are ticketed, details of the admissions policy will be published on the premises website.

35. No promotional social media communication may be carried on by the premises licence holder for the purpose of encouraging the sale or supply of alcohol at the premises, which can reasonably be considered to condone, encourage or glamorise antisocial behaviour, or to refer to the effects of drunkenness in any favourable manner.

D. The Prevention of Public Nuisance

General noise and nuisance

36. All external windows and internal doors must be kept shut at all times when regulated entertainment is being provided. Doors may be opened for normal entrance and egress of people but must be shut immediately thereafter.

37. Noise from amplified music or voices shall not be such as to cause a noise nuisance to occupants of nearby premises.

38. No noise shall emanate from the premises nor vibration be transmitted through the structure of the premises which gives rise to a nuisance.

39. The exterior of the premises shall be cleared of litter at regular intervals.

40. The emptying of bins into skips and refuse collections will not take place between 11pm and 7am.

The external events space, smoking and dispersal

41. A Dispersal Policy will be implemented and adhered to in relation to the operation of the premises and will be amended as necessary on an event-by-event basis.

42. A Management of the External Area and Smoking Policy will be implemented and adhered to in relation to the operation of the premises.

43. There shall be a delineated designated smoking area/areas available whilst the premises is being used.

44. Patrons permitted to temporarily leave and then re-enter the premises to smoke will be restricted to a delineated designated smoking area.

45. Patrons will not be permitted to remove from the premises any alcoholic drinks supplied by the premises except for consumption in any delineated external smoking area.

4.0 CONSULTATION

4.1 The responsible authorities included in consultation are; Greater Manchester Police, Greater Manchester Fire & Rescue, Environmental Health & Pollution Control, Building Control, Health and Safety Team, Home Office Immigration Enforcement, Planning Department, Safeguarding Children Team, Trading Standards and Public Health.

4.2 Of those consultees identified in paragraph 4.1, a representation has been received from Environmental Health, **attached as Appendix C.**

4.3 Representations have been received from local residents in relation to public nuisance and noise pollution, **attached as Appendix D.**

4.4 Those that have made a representation have been informed of the time and date of the Licensing Sub-Committee meeting and have been informed of their right to attend.

4.5 A copy of the report and the representations received have been sent to the applicant.

5.0 LEGAL CONSIDERATIONS

- 5.1** Conditions may only be attached to a Premises Licence where they are deemed appropriate for the promotion of the licensing objectives. They must be proportionate and not duplicate any existing provisions contained in other legislation. The justification behind a refusal or the attachment of conditions must be given to the applicant.
- 5.2** The Sub-Committee is advised that any findings on any issues of fact should be on the balance of probabilities and any decision should be based on the individual merits of the application.
- 5.3** The Sub-Committee, in arriving at its decision; must have regard to relevant provisions of national guidance and its own statement of licensing policy and reasons should be given for any departure.
- 5.4** There is a right of appeal to the Magistrates Court within 21 days from the date the Applicant is notified of the decision of the Licensing Sub-Committee.

* required information

Section 1 of 21

You can save the form at any time and resume it later. You do not need to be logged in when you resume.

System reference This is the unique reference for this application generated by the system.

Your reference You can put what you want here to help you track applications if you make lots of them. It is passed to the authority.

Are you an agent acting on behalf of the applicant?

Yes No

Put "no" if you are applying on your own behalf or on behalf of a business you own or work for.

Applicant Details

* First name

* Family name

* E-mail

Main telephone number include country code.

Other telephone number

Indicate here if the applicant would prefer not to be contacted by telephone

Is the applicant:

Applying as a business or organisation, including as a sole trader
 Applying as an individual

A sole trader is a business owned by one person without any special legal structure. Applying as an individual means the applicant is applying so the applicant can be employed, or for some other personal reason, such as following a hobby.

Applicant Business

Is the applicant's business registered in the UK with Companies House? Yes No

Note: completing the Applicant Business section is optional in this form.

Registration number

Business name

If the applicant's business is registered, use its registered name.

VAT number

Put "none" if the applicant is not registered for VAT.

Legal status

Continued from previous page...

Applicant's position in the business

Home country

The country where the applicant's headquarters are.

Registered Address

Address registered with Companies House.

Building number or name

Street

District

City or town

County or administrative area

Postcode

Country

Agent Details

* First name

* Family name

* E-mail

Main telephone number

Include country code.

Other telephone number

Indicate here if you would prefer not to be contacted by telephone

Are you:

- An agent that is a business or organisation, including a sole trader
- A private individual acting as an agent

A sole trader is a business owned by one person without any special legal structure.

Agent Business

Is your business registered in the UK with Companies House? Yes No

Note: completing the Applicant Business section is optional in this form.

Registration number

Business name

If your business is registered, use its registered name.

VAT number

Put "none" if you are not registered for VAT.

Legal status

Continued from previous page...

Your position in the business

Home country

The country where the headquarters of your business is located.

Agent Registered Address

Address registered with Companies House.

Building number or name

Street

District

City or town

County or administrative area

Postcode

Country

Section 2 of 21

PREMISES DETAILS

I/we, as named in section 1, apply for a premises licence under section 17 of the Licensing Act 2003 for the premises described in section 2 below (the premises) and I/we are making this application to you as the relevant licensing authority in accordance with section 12 of the Licensing Act 2003.

Premises Address

Are you able to provide a postal address, OS map reference or description of the premises?

Address OS map reference Description

Postal Address Of Premises

Building number or name

Street

District

City or town

County or administrative area

Postcode

Country

Further Details

Telephone number

Non-domestic rateable value of premises (£)

Section 3 of 21

APPLICATION DETAILS

In what capacity are you applying for the premises licence?

- An individual or individuals
- A limited company / limited liability partnership
- A partnership (other than limited liability)
- An unincorporated association
- Other (for example a statutory corporation)
- A recognised club
- A charity
- The proprietor of an educational establishment
- A health service body
- A person who is registered under part 2 of the Care Standards Act 2000 (c14) in respect of an independent hospital in Wales
- A person who is registered under Chapter 2 of Part 1 of the Health and Social Care Act 2008 in respect of the carrying on of a regulated activity (within the meaning of that Part) in an independent hospital in England
- The chief officer of police of a police force in England and Wales

Confirm The Following

- I am carrying on or proposing to carry on a business which involves the use of the premises for licensable activities
- I am making the application pursuant to a statutory function
- I am making the application pursuant to a function discharged by virtue of Her Majesty's prerogative

Section 4 of 21

NON INDIVIDUAL APPLICANTS

Provide name and registered address of applicant in full. Where appropriate give any registered number. In the case of a partnership or other joint venture (other than a body corporate), give the name and address of each party concerned.

Non Individual Applicant's Name

Name

Details

Registered number (where applicable)

Description of applicant (for example partnership, company, unincorporated association etc)

Continued from previous page...

Private limited company

Address

Building number or name	Ashburton House
Street	Trafford Park Road
District	Trafford Park
City or town	Manchester
County or administrative area	
Postcode	M17 1BN
Country	United Kingdom

Contact Details

E-mail	[REDACTED]
Telephone number	[REDACTED]
Other telephone number	[REDACTED]
* Date of birth	<input type="text"/> / <input type="text"/> / <input type="text"/> dd mm yyyy
* Nationality	Not applicable

Documents that demonstrate entitlement to work in the UK

Add another applicant

Section 5 of 21

OPERATING SCHEDULE

When do you want the premises licence to start? 21 / 09 / 2022
dd mm yyyy

If you wish the licence to be valid only for a limited period, when do you want it to end / /
dd mm yyyy

Provide a general description of the premises

For example the type of premises, its general situation and layout and any other information which could be relevant to the licensing objectives. Where your application includes off-supplies of alcohol and you intend to provide a place for consumption of these off-supplies you must include a description of where the place will be and its proximity to the premises.

The premises is comprised of two events spaces:

- i) A single room multi-functional event (event / club) space on the first floor above 'Six Trees Kitchen' (and which is subject to a separate premises licence); and
- ii) The car parking space around the outside of the premises.

Continued from previous page...

Internal licensed space

As the accompanying plan confirms, the internal part of the premises is located within (and will form part of) a wider 'arts and entertainment' facility on the first floor, which will also accommodate a photographic studio, as well as a podcast and recording studio. The premises will be operated in line with the provision of a mixed-arts site. The application confirms that premises is intended to accommodate and be used for a variety of music (live and recorded, and similar) and performance arts (plays, films, dance and similar). The range of events to be hosted at the premises will be selected in line with developing a reputation for a heterogenous arts and performance space. The music events will include live music and DJ events (for example, private parties and public events). No licensable activities will be taking place outside of the premises on any other part of the first floor. As premises is intended to be a multi-purpose arts and entertainment space, it is necessarily adaptable. Therefore, it has no fixed structures other than the two bars indicated on the plan. There is a main bar, and a second (and much smaller) bar that would be engaged according to the nature of the event. The premises is intended for public and private use.

External licensed space

The licensing of the external car park space is to afford the premises licence holder the necessary flexibility to hold external events as required without seeking a TEN on each occasion. Regular and routine use of the external space is not envisaged due to its primary role as a car park (first car park) and a car park / works yard (second car park). It is not envisaged that the second car park will be used as a licensed space as much as the first car park.

Smoking areas

When only the internal events space is in use, the external decking area for 'Six Trees' will be used as a smoking area before and after 11pm daily (a plan to confirm this smoking area accompanies the application). When the external events space (car parks) is being used for events (either on its own or with the internal events space), the decking area for 'Six Trees' and the car parks themselves will be available for smokers.

Off sales

Off sales are sought to permit patrons to take their drinks with them to the delineated smoking area.

General comment

Whilst the application seeks a 24 hour licence, the premises will not be open and operational (undertaking licensable activities) 24 hours a day, every day. The purpose of the application is to provide the premises licence holder with the ability and flexibility to respond more readily to requests to use the space so that it can more easily host various music and other performance events in the premises throughout the year, to a range of public and private customers. The 24 hour licence is sought particularly in relation to hosting private events (for corporate and individual parties). The viability of the premises as a late night events space (from a functional, licensing and commercial perspective) has been tested during the past 18 months via a series of late night temporary event notices, which have proceeded successfully.

Surrounding area

The premises is situated in a commercial park in Trafford Park with no residential neighbours. This has been taken into account in considering the nature of the premises licence being sought and the operating schedule.

Plans

The application is accompanied by the following plans:

- The internal events space (first floor)
- The external events space (car parks) (the dimensions of the car park spaces are to follow)
- The delineated smoking area (the decking area for 'Six Trees')

If 5,000 or more people are expected to attend the premises at any one time, state the number expected to attend

Continued from previous page...

PROVISION OF PLAYS

See guidance on regulated entertainment

Will you be providing plays?

Yes No

Standard Days And Timings

MONDAY

Start

End

Start

End

Give timings in 24 hour clock.
(e.g., 16:00) and only give details for the days
of the week when you intend the premises
to be used for the activity.

TUESDAY

Start

End

Start

End

WEDNESDAY

Start

End

Start

End

THURSDAY

Start

End

Start

End

FRIDAY

Start

End

Start

End

SATURDAY

Start

End

Start

End

SUNDAY

Start

End

Start

End

Will the performance of a play take place indoors or outdoors or both?

Indoors Outdoors Both

Where taking place in a building or other
structure tick as appropriate. Indoors may
include a tent.

State type of activity to be authorised, if not already stated, and give relevant further details, for example (but not exclusively) whether or not music will be amplified or unamplified.

Continued from previous page...

State any seasonal variations for performing plays

For example (but not exclusively) where the activity will occur on additional days during the summer months:

Non standard timings. Where the premises will be used for the performance of a play at different times from those listed in the column on the left, list below

For example (but not exclusively), where you wish the activity to go on longer on a particular day e.g. Christmas Eve.

See operating schedule for separate hours to apply to external licensed area.

Section 7 of 21

PROVISION OF FILMS

See guidance on regulated entertainment

Will you be providing films?

Yes No

Standard Days And Timings

MONDAY

Start

End

Start

End

Give timings in 24 hour clock.
(e.g., 16:00) and only give details for the days
of the week when you intend the premises
to be used for the activity.

TUESDAY

Start

End

Start

End

WEDNESDAY

Start

End

Start

End

THURSDAY

Start

End

Start

End

FRIDAY

Start

End

Start

End

Continued from previous page...

SATURDAY

Start

End

Start

End

SUNDAY

Start

End

Start

End

Will the exhibition of films take place indoors or outdoors or both?

Indoors Outdoors Both

Where taking place in a building or other structure tick as appropriate. Indoors may include a tent.

State type of activity to be authorised, if not already stated, and give relevant further details, for example (but not exclusively) whether or not music will be amplified or unamplified

Various, to include the playing of World Cup matches and other sporting events (if not live)

State any seasonal variations for the exhibition of film

For example (but not exclusively) where the activity will occur on additional days during the summer months.

Non standard timings. Where the premises will be used for the exhibition of film at different times from those listed in the column on the left, list below

For example (but not exclusively), where you wish the activity to go on longer on a particular day e.g. Christmas Eve.

See operating schedule for separate hours to apply to external licensed area.

Section 8 of 21

PROVISION OF INDOOR SPORTING EVENTS

See guidance on regulated entertainment

Will you be providing indoor sporting events?

Yes No

Section 9 of 21

PROVISION OF BOXING OR WRESTLING ENTERTAINMENTS

See guidance on regulated entertainment

Will you be providing boxing or wrestling entertainments?

Yes No

Continued from previous page...

Section 10 of 21

PROVISION OF LIVE MUSIC

See guidance on regulated entertainment

Will you be providing live music?

Yes No

Standard Days And Timings

MONDAY

Start

End

Start

End

Give timings in 24 hour clock.
(e.g., 16:00) and only give details for the days
of the week when you intend the premises
to be used for the activity.

TUESDAY

Start

End

Start

End

WEDNESDAY

Start

End

Start

End

THURSDAY

Start

End

Start

End

FRIDAY

Start

End

Start

End

SATURDAY

Start

End

Start

End

SUNDAY

Start

End

Start

End

Will the performance of live music take place indoors or outdoors or both?

Where taking place in a building or other
structure tick as appropriate. Indoors may
include a tent.

Indoors Outdoors Both

State type of activity to be authorised, if not already stated, and give relevant further details, for example (but not exclusively) whether or not music will be amplified or unamplified.

To include performances by bands and other live artists.

Continued from previous page...

State any seasonal variations for the performance of live music

For example (but not exclusively) where the activity will occur on additional days during the summer months.

Non-standard timings. Where the premises will be used for the performance of live music at different times from those listed in the column on the left, list below

For example (but not exclusively), where you wish the activity to go on longer on a particular day e.g. Christmas Eve.

See operating schedule for separate hours to apply to external licensed area.

Section 11 of 21

PROVISION OF RECORDED MUSIC

See guidance on regulated entertainment

Will you be providing recorded music?

Yes

No

Standard Days And Timings

MONDAY

Start

End

Start

End

Give timings in 24 hour clock.
(e.g., 16:00) and only give details for the days
of the week when you intend the premises
to be used for the activity.

TUESDAY

Start

End

Start

End

WEDNESDAY

Start

End

Start

End

THURSDAY

Start

End

Start

End

FRIDAY

Start

End

Start

End

Continued from previous page...

SATURDAY

Start

End

Start

End

SUNDAY

Start

End

Start

End

Will the playing of recorded music take place indoors or outdoors or both?

Indoors

Outdoors

Both

Where taking place in a building or other structure tick as appropriate. Indoors may include a tent.

State type of activity to be authorised, if not already stated, and give relevant further details, for example (but not exclusively) whether or not music will be amplified or unamplified.

Amplified music, such as DJs and playing of recorded music through a music system.

Unamplified music.

State any seasonal variations for playing recorded music

For example (but not exclusively) where the activity will occur on additional days during the summer months

Non-standard timings. Where the premises will be used for the playing of recorded music at different times from those listed in the column on the left, list below

For example (but not exclusively), where you wish the activity to go on longer on a particular day e.g. Christmas Eve.

See operating schedule for separate hours to apply to external licensed area.

Section 12 of 21

PROVISION OF PERFORMANCES OF DANCE

See guidance on regulated entertainment

Will you be providing performances of dance?

Yes

No

Standard Days And Timings

MONDAY

Start

End

Start

End

Give timings in 24 hour clock. (e.g., 16:00) and only give details for the days of the week when you intend the premises to be used for the activity.

Continued from previous page...

TUESDAY

Start	<input type="text" value="00:01"/>	End	<input type="text" value="00:00"/>
Start	<input type="text"/>	End	<input type="text"/>

WEDNESDAY

Start	<input type="text" value="00:01"/>	End	<input type="text" value="00:00"/>
Start	<input type="text"/>	End	<input type="text"/>

THURSDAY

Start	<input type="text" value="00:01"/>	End	<input type="text" value="00:00"/>
Start	<input type="text"/>	End	<input type="text"/>

FRIDAY

Start	<input type="text" value="00:01"/>	End	<input type="text" value="00:00"/>
Start	<input type="text"/>	End	<input type="text"/>

SATURDAY

Start	<input type="text" value="00:01"/>	End	<input type="text" value="00:00"/>
Start	<input type="text"/>	End	<input type="text"/>

SUNDAY

Start	<input type="text" value="00:01"/>	End	<input type="text" value="00:00"/>
Start	<input type="text"/>	End	<input type="text"/>

Will the performance of dance take place indoors or outdoors or both?

Indoors Outdoors Both

Where taking place in a building or other structure tick as appropriate. Indoors may include a tent.

State type of activity to be authorised, if not already stated, and give relevant further details, for example (but not exclusively) whether or not music will be amplified or unamplified.

Performances by solo and group artists

State any seasonal variations for the performance of dance

For example (but not exclusively) where the activity will occur on additional days during the summer months.

Non-standard timings. Where the premises will be used for the performance of dance at different times from those listed in the column on the left, list below

Continued from previous page...

For example (but not exclusively), where you wish the activity to go on longer on a particular day e.g. Christmas Eve.

See operating schedule for separate hours to apply to external licensed area.

Section 13 of 21

PROVISION OF ANYTHING OF A SIMILAR DESCRIPTION TO LIVE MUSIC, RECORDED MUSIC OR PERFORMANCES OF DANCE

See guidance on regulated entertainment

Will you be providing anything similar to live music, recorded music or performances of dance?

Yes No

Standard Days And Timings

MONDAY

Start

End

Start

End

Give timings in 24 hour clock.
(e.g., 16:00) and only give details for the days
of the week when you intend the premises
to be used for the activity.

TUESDAY

Start

End

Start

End

WEDNESDAY

Start

End

Start

End

THURSDAY

Start

End

Start

End

FRIDAY

Start

End

Start

End

SATURDAY

Start

End

Start

End

SUNDAY

Start

End

Start

End

Give a description of the type of entertainment that will be provided

Continued from previous page...

The event space is intended to be multi-purpose and attractive to the local arts community. As such, the licence will need to accommodate the various forms and combinations of performative arts (as well as celebration events) that may wish to use the premises.

Will this entertainment take place indoors or outdoors or both?

Indoors Outdoors Both

Where taking place in a building or other structure tick as appropriate. Indoors may include a tent.

State type of activity to be authorised, if not already stated, and give relevant further details, for example (but not exclusively) whether or not music will be amplified or unamplified.

Please see above. Music authorised under this activity will be amplified, unamplified, live and recorded.

State any seasonal variations for entertainment

For example (but not exclusively) where the activity will occur on additional days during the summer months.

Non-standard timings. Where the premises will be used for entertainment at different times from those listed in the column on the left, list below

For example (but not exclusively), where you wish the activity to go on longer on a particular day e.g. Christmas Eve.

See operating schedule for separate hours to apply to external licensed area.

Section 14 of 21

LATE NIGHT REFRESHMENT

Will you be providing late night refreshment?

Yes No

Section 15 of 21

SUPPLY OF ALCOHOL

Will you be selling or supplying alcohol?

Yes No

Standard Days And Timings

MONDAY

Start

End

Start

End

Give timings in 24 hour clock. (e.g., 16:00) and only give details for the days of the week when you intend the premises to be used for the activity.

Continued from previous page...

TUESDAY

Start	<input type="text" value="00:01"/>	End	<input type="text" value="00:00"/>
Start	<input type="text"/>	End	<input type="text"/>

WEDNESDAY

Start	<input type="text" value="00:01"/>	End	<input type="text" value="00:00"/>
Start	<input type="text"/>	End	<input type="text"/>

THURSDAY

Start	<input type="text" value="00:01"/>	End	<input type="text" value="00:00"/>
Start	<input type="text"/>	End	<input type="text"/>

FRIDAY

Start	<input type="text" value="00:01"/>	End	<input type="text" value="00:00"/>
Start	<input type="text"/>	End	<input type="text"/>

SATURDAY

Start	<input type="text" value="00:01"/>	End	<input type="text" value="00:00"/>
Start	<input type="text"/>	End	<input type="text"/>

SUNDAY

Start	<input type="text" value="00:01"/>	End	<input type="text" value="00:00"/>
Start	<input type="text"/>	End	<input type="text"/>

Will the sale of alcohol be for consumption:

- On the premises Off the premises Both

If the sale of alcohol is for consumption on the premises select on, if the sale of alcohol is for consumption away from the premises select off. If the sale of alcohol is for consumption on the premises and away from the premises select both.

State any seasonal variations

For example (but not exclusively) where the activity will occur on additional days during the summer months.

Non-standard timings. Where the premises will be used for the supply of alcohol at different times from those listed in the column on the left, list below

For example (but not exclusively), where you wish the activity to go on longer on a particular day e.g. Christmas Eve.

See operating schedule for separate hours to apply to external licensed area.

Continued from previous page...

State the name and details of the individual whom you wish to specify on the licence as premises supervisor

Name

First name

Family name

Date of birth / /

Enter the contact's address

Building number or name

Street

District

City or town

County or administrative area

Postcode

Country

Personal Licence number (if known)

Issuing licensing authority (if known)

PROPOSED DESIGNATED PREMISES SUPERVISOR CONSENT

How will the consent form of the proposed designated premises supervisor be supplied to the authority?

- Electronically, by the proposed designated premises supervisor
- As an attachment to this application

Reference number for consent form (if known)

If the consent form is already submitted, ask the proposed designated premises supervisor for its 'system reference' or 'your reference'.

Section 16 of 21

ADULT ENTERTAINMENT

Highlight any adult entertainment or services, activities, or other entertainment or matters ancillary to the use of the premises that may give rise to concern in respect of children

Give information about anything intended to occur at the premises or ancillary to the use of the premises which may give rise to concern in respect of children, regardless of whether you intend children to have access to the premises, for example (but not exclusively) nudity or semi-nudity, films for restricted age groups etc gambling machines etc.

Not applicable

Continued from previous page...

Section 17 of 21

HOURS PREMISES ARE OPEN TO THE PUBLIC

Standard Days And Timings

MONDAY

Start

End

Start

End

Give timings in 24 hour clock.
(e.g., 16:00) and only give details for the days
of the week when you intend the premises
to be used for the activity.

TUESDAY

Start

End

Start

End

WEDNESDAY

Start

End

Start

End

THURSDAY

Start

End

Start

End

FRIDAY

Start

End

Start

End

SATURDAY

Start

End

Start

End

SUNDAY

Start

End

Start

End

State any seasonal variations

For example (but not exclusively) where the activity will occur on additional days during the summer months.

Continued from previous page...

Non standard timings. Where you intend to use the premises to be open to the members and guests at different times from those listed in the column on the left, list below

For example (but not exclusively), where you wish the activity to go on longer on a particular day e.g. Christmas Eve.

See operating schedule for separate hours to apply to external licensed area.

Section 18 of 21

LICENSING OBJECTIVES

Describe the steps you intend to take to promote the four licensing objectives:

a) General – all four licensing objectives (b,c,d,e)

List here steps you will take to promote all four licensing objectives together.

Please see the attached operating schedule and policies

b) The prevention of crime and disorder

Please see the attached operating schedule and policies

c) Public safety

Please see the attached operating schedule and policies

d) The prevention of public nuisance

Please see the attached operating schedule and policies

e) The protection of children from harm

Please see the attached operating schedule and policies

Section 19 of 21

NOTES ON DEMONSTRATING ENTITLEMENT TO WORK IN THE UK

Continued from previous page...

Entitlement to work/immigration status for individual applicants and applications from partnerships which are not limited liability partnerships:

A licence may not be held by an individual or an individual in a partnership who is resident in the UK who:

- does not have the right to live and work in the UK; or
- is subject to a condition preventing him or her from doing work relating to the carrying on of a licensable activity.

Any premises licence issued in respect of an application made on or after 6 April 2017 will become invalid if the holder ceases to be entitled to work in the UK.

Applicants must demonstrate that they have an entitlement to work in the UK and are not subject to a condition preventing them from doing work relating to the carrying on of a licensable activity. They do this in one of two ways: 1) by providing with this application copies or scanned copies of the documents listed below (which do not need to be certified), or 2) by providing their 'share code' to enable the licensing authority to carry out a check using the Home Office online right to work checking service (see below).

Documents which demonstrate entitlement to work in the UK

- An expired or current passport showing the holder, or a person named in the passport as the child of the holder, is a British citizen or a citizen of the UK and Colonies having the right of abode in the UK [please see note below about which sections of the passport to copy]
- An expired or current passport or national identity card showing the holder, or a person named in the passport as the child of the holder, is a national of a European Economic Area country or Switzerland.
- A Registration Certificate or document certifying permanent residence issued by the Home Office to a national of a European Economic Area country or Switzerland.
- A Permanent Residence Card issued by the Home Office to the family member of a national of a European Economic Area country or Switzerland.
- A **current** Biometric Immigration Document (Biometric Residence Permit) issued by the Home Office to the holder indicating that the person named is allowed to stay indefinitely in the UK, or has no time limit on their stay in the UK.
- A **current** passport endorsed to show that the holder is exempt from immigration control, is allowed to stay indefinitely in the UK, has the right of abode in the UK, or has no time limit on their stay in the UK.
- A **current** Immigration Status Document issued by the Home Office to the holder with an endorsement indicating that the named person is allowed to stay indefinitely in the UK or has no time limit on their stay in the UK, **when produced in combination with** an official document giving the person's permanent National Insurance number and their name issued by a Government agency or a previous employer.
- A birth or adoption certificate issued in the UK, **when produced in combination with** an official document giving the person's permanent National Insurance number and their name issued by a Government agency or a previous employer.
- A birth or adoption certificate issued in the Channel Islands, the Isle of Man or Ireland **when produced in combination with** an official document giving the person's permanent National Insurance number and their name issued by a Government agency or a previous employer.
- A certificate of registration or naturalisation as a British citizen, **when produced in combination with** an official document giving the person's permanent National Insurance number and their name issued by a Government agency or a previous employer.

Continued from previous page...

- A **current** passport endorsed to show that the holder is allowed to stay in the UK and is currently allowed to work and is not subject to a condition preventing the holder from doing work relating to the carrying on of a licensable activity.
- A **current** Biometric Immigration Document (Biometric Residence Permit) issued by the Home Office to the holder which indicates that the named person can currently stay in the UK and is allowed to work relation to the carrying on of a licensable activity.
- A **current** Residence Card issued by the Home Office to a person who is not a national of a European Economic Area state or Switzerland but who is a family member of such a national or who has derivative rights or residence.
- A **current** Immigration Status Document containing a photograph issued by the Home Office to the holder with an endorsement indicating that the named person may stay in the UK, and is allowed to work and is not subject to a condition preventing the holder from doing work relating to the carrying on of a licensable activity **when produced in combination with** an official document giving the person's permanent National Insurance number and their name issued by a Government agency or a previous employer.
- A Certificate of Application, less than 6 months old issued by the Home Office under regulation 18(3) or 20(2) of the Immigration (European Economic Area) Regulations 2016, to a person who is not a national of a European Economic Area state or Switzerland but who is a family member of such a national or who has derivative rights of residence.
- Reasonable evidence that the person has an outstanding application to vary their permission to be in the UK with the Home Office such as the Home Office acknowledgement letter or proof of postage evidence, or reasonable evidence that the person has an appeal or administrative review pending on an immigration decision, such as an appeal or administrative review reference number.
- Reasonable evidence that a person who is not a national of a European Economic Area state or Switzerland but who is a family member of such a national or who has derivative rights of residence in exercising treaty rights in the UK including:-
 - evidence of the applicant's own identity – such as a passport,
 - evidence of their relationship with the European Economic Area family member – e.g. a marriage certificate, civil partnership certificate or birth certificate, and
 - evidence that the European Economic Area national has a right of permanent residence in the UK or is one of the following if they have been in the UK for more than 3 months:
 - (i) working e.g. employment contract, wage slips, letter from the employer,
 - (ii) self-employed e.g. contracts, invoices, or audited accounts with a bank,
 - (iii) studying e.g. letter from the school, college or university and evidence of sufficient funds; or
 - (iv) self-sufficient e.g. bank statements.

Family members of European Economic Area nationals who are studying or financially independent must also provide evidence that the European Economic Area national and any family members hold comprehensive sickness insurance in the UK. This can include a private medical insurance policy, an EHIC card or an S1, S2 or S3 form.

Original documents must not be sent to licensing authorities. If the document copied is a passport, a copy of the following pages should be provided:-

- (i) any page containing the holder's personal details including nationality;
- (ii) any page containing the holder's photograph;
- (iii) any page containing the holder's signature;
- (iv) any page containing the date of expiry; and
- (v) any page containing information indicating the holder has permission to enter or remain in the UK and is permitted to work.

Continued from previous page...

If the document is not a passport, a copy of the whole document should be provided.

Your right to work will be checked as part of your licensing application and this could involve us checking your immigration status with the Home Office. We may otherwise share information with the Home Office. Your licence application will not be determined until you have complied with this guidance.

Home Office online right to work checking service

As an alternative to providing a copy of the documents listed above, applicants may demonstrate their right to work by allowing the licensing authority to carry out a check with the Home Office online right to work checking service.

To demonstrate their right to work via the Home Office online right to work checking service, applicants should include in this application their 9-digit share code (provided to them upon accessing the service at <https://www.gov.uk/prove-right-to-work>) which, along with the applicant's date of birth (provided within this application), will allow the licensing authority to carry out the check.

In order to establish the applicant's right to work, the check will need to indicate that the applicant is allowed to work in the United Kingdom and is not subject to a condition preventing them from doing work relating to the carrying on of a licensable activity.

An online check will not be possible in all circumstances because not all applicants will have an immigration status that can be checked online. The Home Office online right to work checking service sets out what information and/or documentation applicants will need in order to access the service. Applicants who are unable to obtain a share code from the service should submit copy documents as set out above.

Section 20 of 21

NOTES ON REGULATED ENTERTAINMENT

Continued from previous page...

In terms of specific **regulated entertainments** please note that:

- Plays: no licence is required for performances between 08:00 and 23:00 on any day, provided that the audience does not exceed 500.
- Films: no licence is required for 'not-for-profit' film exhibition held in community premises between 08:00 and 23:00 on any day provided that the audience does not exceed 500 and the organiser (a) gets consent to the screening from a person who is responsible for the premises; and (b) ensures that each such screening abides by age classification ratings.
- Indoor sporting events: no licence is required for performances between 08:00 and 23:00 on any day, provided that the audience does not exceed 1000.
- Boxing or Wrestling Entertainment: no licence is required for a contest, exhibition or display of Greco-Roman wrestling, or freestyle wrestling between 08:00 and 23:00 on any day, provided that the audience does not exceed 1000. Combined fighting sports – defined as a contest, exhibition or display which combines boxing or wrestling with one or more martial arts – are licensable as a boxing or wrestling entertainment rather than an indoor sporting event.
- Live music: no licence permission is required for:
 - o a performance of unamplified live music between 08:00 and 23:00 on any day, on any premises.
 - o a performance of amplified live music between 08:00 and 23:00 on any day on premises authorised to sell alcohol for consumption on those premises, provided that the audience does not exceed 500.
 - o a performance of amplified live music between 08:00 and 23:00 on any day, in a workplace that is not licensed to sell alcohol on those premises, provided that the audience does not exceed 500.
 - o a performance of amplified live music between 08:00 and 23:00 on any day, in a church hall, village hall, community hall, or other similar community premises, that is not licensed by a premises licence to sell alcohol, provided that (a) the audience does not exceed 500, and (b) the organiser gets consent for the performance from a person who is responsible for the premises.
 - o a performance of amplified live music between 08:00 and 23:00 on any day, at the non-residential premises of (i) a local authority, or (ii) a school, or (iii) a hospital, provided that (a) the audience does not exceed 500, and (b) the organiser gets consent for the performance on the relevant premises from: (i) the local authority concerned, or (ii) the school or (iii) the health care provider for the hospital.
- Recorded Music: no licence permission is required for:
 - o any playing of recorded music between 08:00 and 23:00 on any day on premises authorised to sell alcohol for consumption on those premises, provided that the audience does not exceed 500.
 - o any playing of recorded music between 08:00 and 23:00 on any day, in a church hall, village hall, community hall, or other similar community premises, that is not licensed by a premises licence to sell alcohol, provided that (a) the audience does not exceed 500, and (b) the organiser gets consent for the performance from a person who is responsible for the premises.
 - o any playing of recorded music between 08:00 and 23:00 on any day, at the non-residential premises of (i) a local authority, or (ii) a school, or (iii) a hospital, provided that (a) the audience does not exceed 500, and (b) the organiser gets consent for the performance on the relevant premises from: (i) the local authority concerned, or (ii) the school proprietor or (iii) the health care provider for the hospital.

Continued from previous page...

- Dance: no licence is required for performances between 08.00 and 23.00 on any day, provided that the audience does not exceed 500. However, a performance which amounts to adult entertainment remains licensable.
- Cross activity exemptions: no licence is required between 08.00 and 23.00 on any day, with no limit on audience size for:
 - o any entertainment taking place on the premises of the local authority where the entertainment is provided by or on behalf of the local authority;
 - o any entertainment taking place on the hospital premises of the health care provider where the entertainment is provided by or on behalf of the health care provider;
 - o any entertainment taking place on the premises of the school where the entertainment is provided by or on behalf of the school proprietor; and
 - o any entertainment (excluding films and a boxing or wrestling entertainment) taking place at a travelling circus, provided that (a) it takes place within a moveable structure that accommodates the audience, and (b) that the travelling circus has not been located on the same site for more than 28 consecutive days.

Section 21 of 21

PAYMENT DETAILS

This fee must be paid to the authority. If you complete the application online, you must pay it by debit or credit card.

Premises Licence Fees are determined by the non domestic rateable value of the premises.

To find out a premises non domestic rateable value go to the Valuation Office Agency site at http://www.voa.gov.uk/business_rates/index.htm

Band A - No RV to £4300	£100.00
Band B - £4301 to £33000	£190.00
Band C - £33001 to £8700	£315.00
Band D - £87001 to £12500	£450.00*
Band E - £125001 and over	£635.00*

*If the premises rateable value is in Bands D or E and the premises is primarily used for the consumption of alcohol on the premises then your are required to pay a higher fee

Band D - £87001 to £12500	£900.00
Band E - £125001 and over	£1,905.00

There is an exemption from the payment of fees in relation to the provision of regulated entertainment at church halls, chapel halls or premises of a similar nature, village halls, parish or community halls, or other premises of a similar nature. The costs associated with these licences will be met by central Government. If, however, the licence also authorises the use of the premises for the supply of alcohol or the provision of late night refreshment, a fee will be required.

Schools and sixth form colleges are exempt from the fees associated with the authorisation of regulated entertainment where the entertainment is provided by and at the school or college and for the purposes of the school or college.

If you operate a large event you are subject to ADDITIONAL fees based upon the number in attendance at any one time

Capacity 5000-9999	£1,000.00
Capacity 10000 -14999	£2,000.00
Capacity 15000-19999	£4,000.00
Capacity 20000-29999	£8,000.00
Capacity 30000-39000	£16,000.00
Capacity 40000-49999	£24,000.00
Capacity 50000-59999	£32,000.00
Capacity 60000-69999	£40,000.00
Capacity 70000-79999	£48,000.00

Continued from previous page...

Capacity 80000-89999 £56,000.00

Capacity 90000 and over £64,000.00

* Fee amount (£)

100.00

DECLARATION

I/we understand it is an offence, liable on conviction to a fine up to level 5 on the standard scale, under section 158 of the licensing act 2003, to make a false statement in or in connection with this application.

Ticking this box indicates you have read and understood the above declaration

This section should be completed by the applicant, unless you answered "Yes" to the question "Are you an agent acting on behalf of the applicant?"

* Full name

Kuit Steinart Levy LLP

* Capacity

Solicitors and duly authorised agent of the Applicant

* Date

23 / 03 / 2022

dd mm yyyy

Add another signatory

Once you're finished you need to do the following

1. Save this form to your computer by clicking file/save as...

2. Go back to <https://www.gov.uk/apply-for-a-licence/premises-licence/trafford/apply-1> to upload this file and continue with your application.

Don't forget to make sure you have all your supporting documentation to hand.

IT IS AN OFFENCE LIABLE TO SUMMARY CONVICTION TO A FINE OF ANY AMOUNT UNDER SECTION 158 OF THE LICENSING ACT 2003, TO MAKE A FALSE STATEMENT IN OR IN CONNECTION WITH THIS APPLICATION

IT IS AN OFFENCE UNDER SECTION 24B OF THE IMMIGRATION ACT 1971 FOR A PERSON TO WORK WHEN THEY KNOW, OR HAVE REASONABLE CAUSE TO BELIEVE, THAT THEY ARE DISQUALIFIED FROM DOING SO BY REASON OF THEIR IMMIGRATION STATUS. THOSE WHO EMPLOY AN ADULT WITHOUT LEAVE OR WHO IS SUBJECT TO CONDITIONS AS TO EMPLOYMENT WILL BE LIABLE TO A CIVIL PENALTY UNDER SECTION 15 OF THE IMMIGRATION, ASYLUM AND NATIONALITY ACT 2006 AND PURSUANT TO SECTION 21 OF THE SAME ACT, WILL BE COMMITTING AN OFFENCE WHERE THEY DO SO IN THE KNOWLEDGE, OR WITH REASONABLE CAUSE TO BELIEVE, THAT THE EMPLOYEE IS DISQUALIFIED

OFFICE USE ONLY

Applicant reference number	GVE1/2
Fee paid	
Payment provider reference	
ELMS Payment Reference	
Payment status	
Payment authorisation code	
Payment authorisation date	
Date and time submitted	
Approval deadline	
Error message	
Is Digitally signed	<input type="checkbox"/>

1 2 3 4 5 6 7 8 9 10 11 12 13 14 15 16 17 18 19 20 21 Next >

OPERATING SCHEDULE

A. General

Use of the external event space

1. On the occasion that the external event space of the licensed premises is being used to host an event, it shall open no earlier than 11:00hrs and close no later than 23:00hrs Monday to Sunday.
2. All licensable activities (the sale of alcohol and regulated activities) taking place in the external event space may start at 11:00hrs and shall terminate 30 minutes before its close, Monday to Sunday.
3. On New Year's Eve, the external event space may also operate licensable activities (the sale of alcohol and regulated activities) from the end of its standard permitted hours until 01:00hrs on the morning of New Year's Day, plus thirty minutes for dispersal.

B. The Prevention of Crime and Disorder

4. Staff will be trained in the requirements of the Licensing Act 2003 with regard to the Licensing Objectives, and the laws relating to underage sales and the sale of alcohol to intoxicated persons, and that training shall be documented and repeated at 6 monthly intervals.
5. A refusals book will be maintained at the premises, and made available to an officer of a responsible authority upon request.
6. The premises shall operate a zero-tolerance policy to drug use and posters shall be prominently displayed to this effect. All staff shall be trained in the implementation of the venue's drugs policy.

CCTV

7. A CCTV system shall be maintained and operated at the premises with cameras positioned both internally and externally.
8. Recorded CCTV images will be maintained and securely retained for a period of twenty-eight days and shall be produced to the Police or Licensing Authority upon request.
9. CCTV will be in operation at any time the premises is open for licensable activities.
10. Where CCTV is recorded onto a hard drive system, any DVDs subsequently produced will be in a format so it can be played back on a standard PC or DVD player.
11. Any person left in charge of the premises during operating hours must be trained in the use of any such CCTV equipment, and be able to produce and provide CCTV images to police or authorised local authority officers as soon as is reasonably practicable in accordance with the Data Protection Act 1998 (or any replacement legislation).

Door supervision

12. Door supervisors shall be employed by the premises based upon a risk assessment to be carried out on an even by event basis, and in relation to the following factors:
 - 12.1. Expected attendance (number and audience type)
 - 12.2. Type of event taking place
 - 12.3. The hours during which the event will take place
 - 12.4. Time of year
 - 12.5. Special occasion (New Year, Halloween, Local events etc)
 - 12.6. Premises Licence Conditions

13. At least 1 female door supervisor(s) shall be on duty at the premises at such times as door supervisors are required to be provided
14. Door supervisors must be provided with radios to enable them to contact each other and the duty manager at the premises.
15. Where SIA registered door supervisors are used at the premises, a record must be kept of:
 - 15.1. The number of door staff on duty
 - 15.2. The identity of the door staff on duty (their name and SIA registration number); and
 - 15.3. The dates and times when they are on duty.
16. The Designated Premises Supervisor or on-duty manager must ensure that all door supervisors on duty at the premises are correctly displaying their current SIA accreditation and are briefed on their responsibilities and relevant company operating procedures before they commence duty.

C. Public Safety

Admissions management

17. Where queues are likely to form, staff and / or SIA registered door supervisors (when employed) will monitor these to ensure that they are orderly, and that customers queuing do not cause a nuisance.
18. Where an event is ticketed, a last entry time to the event space in use will be implemented, save for persons who temporarily leave the event space for the purposes of smoking. Re-entry to the premises for any other reason is permitted at the discretion of staff members / door supervisors
19. The premises licence holder shall ensure a suitable method of identifying those persons who are permitted to attend the event spaces within the premises.
20. The premises licence holder shall ensure a suitable method of calculating the number of people present in an events spaces within the premises during an event.

General

21. A first aid box will be available at the premises at all times.
22. The premises licence holder shall ensure that at all times when an event is taking place within the premises, there is at least one competent person able to administer first aid, that an adequate and appropriate supply of first aid equipment and materials is available on the premises, and that adequate records are maintained in relation to the supply of any first aid treatment.
23. Regular safety checks shall be carried out by staff.
24. A personal licence holder must be present at the premises to supervise all sales of alcohol during events.
25. Documented records of training completed shall be kept for each member of staff. Training shall be regularly refreshed and at no greater than 6 [or specify] monthly intervals. Training records shall be made available for inspection upon request by a police officer or an authorised officer of Trafford Council.
26. Management shall liaise with the Fire Authority as necessary to ensure compliance with all necessary fire regulations.

27. An incident log (which may be electronically recorded) shall be kept at the premises for at least six months, and made available on request to the police or an authorised officer of the licensing authority, which will record the following incidents including pertinent details:
- 27.1. All alleged crimes reported to the venue or by the venue to the police
 - 27.2. All ejections of patrons
 - 27.3. Any complaints received
 - 27.4. Any incidents of disorder
 - 27.5. Seizures of drugs, offensive weapons, fraudulent ID or other items
 - 27.6. Any refusal of the sale of alcohol
 - 27.7. Any visit by a responsible authority or emergency service
 - 27.8. The times on duty, names and the licence numbers of all licensed door supervisors employed by the premises.
28. The premises shall maintain public liability insurance.
29. Each event will be subject to a **risk assessment** by the premises licence holder and which will be available for inspection upon request by a police officer or an authorised officer of Trafford Council.
30. Where indicated in accordance with the outcome of the event risk assessment, a sufficient number of persons must be employed and on duty at the premises during the event who are specifically tasked to maintain the safety of customers who may be vulnerable, ill or in distress as a result of alcohol and/or drug-related intoxication. Such persons must be trained on drunkenness, vulnerability, and drugs awareness in the night-time economy; and responding to these matters.
31. The premises will have in place an **emergency and evacuation plan for the premises**. The staff on duty shall be trained in these procedures and will be aware of their individual responsibilities. This includes any door supervisors. Documented records of training completed shall be kept for each member of staff. Training shall be regularly refreshed and at no greater than six monthly intervals. Training records shall be made available for inspection upon request by a police officer or an authorised officer of Trafford Council.

Private events

32. The premises licence holder will provide the licensing authority and the police with a minimum of 72 hours' notice of a private booking that intends to operate past 02:00hrs. The notice will also include the terminal hour of the event.

Promoted events (i.e. not private events)

33. The premises licence holder must submit to the licensing authority a completed risk assessment form as prescribed at least 14 days before any event that is:
- 33.1. Promoted / advertised to the public at any time before the event; and
 - 33.2. Features DJ's, MC's or equivalent performing to a record backing track; and
 - 33.3. Runs anytime between the hours of 01:00am and 06:00am.
34. Where events are ticketed, details of the admissions policy will be published on the premises website.
35. No promotional social media communication may be carried on by the premises licence holder for the purpose of encouraging the sale or supply of alcohol at the premises, which can reasonably be considered to condone, encourage or glamorise antisocial behaviour or to refer to the effects of drunkenness in any favourable manner.

D. The Prevention of Public Nuisance

General noise and nuisance

36. All external windows and internal doors must be kept shut at all times when regulated entertainment is being provided. Doors may be opened for normal entrance and egress of people but must be shut immediately thereafter.
37. Noise from amplified music or voices shall not be such as to cause a noise nuisance to occupants of nearby premises.
38. No noise shall emanate from the premises nor vibration be transmitted through the structure of the premises which gives rise to a nuisance.
39. The exterior of the premises shall be cleared of litter at regular intervals.
40. The emptying of bins into skips and refuse collections will not take place between 11pm and 7am.

The external events space, smoking and dispersal

41. A Dispersal Policy will be implemented and adhered to in relation to the operation of the premises and will be amended as necessary on an event-by-event basis.
42. A Management of the External Area and Smoking Policy will be implemented and adhered to in relation to the operation of the premises.
43. There shall be a delineated designated smoking area/areas available whilst the premises is being used.
44. Patrons permitted to temporarily leave and then re-enter the premises to smoke will be restricted to a delineated designated smoking area.
45. Patrons will not be permitted to remove from the premises any alcoholic drinks supplied by the premises except for consumption in any delineated external smoking area.

E. The Protection of Children From Harm

46. A "Challenge 25" Policy shall be implemented in full and appropriate identification sought from any person who appears to be under the age of 25. The only acceptable forms of ID are photographic driving licences, passports, HM forces warrant cards, EU/EEA national ID card or similar document or a form of identification with the "PASS" hologram.
47. Staff training will include the Challenge 25 Policy and its operation. In particular, staff shall be trained to take such action as is necessary to prevent the sale of alcohol to persons over the age of 18 where those customers are engaged in the distribution of alcohol to persons under the age of 18. The training must be given to a new member of staff before they commence employment and all staff must receive refresher training every 6 months.
48. Notices advising what forms of ID are acceptable must be displayed.
49. The premises shall display prominent signage indicating at any point of sale that the Challenge 25 scheme is in operation.
50. The premises shall display prominent signage indicating at any point of sale that it is an offence to buy or attempt to buy alcohol for a person who is under 18 and for a person under the age of 18 to buy or attempt to buy alcohol.

51. A refusals record which details all refusals to sell alcohol must be kept at each point of sale of alcohol at the premises. The record must be made available for inspection and copying within a reasonable time of a request by an officer of a Responsible Authority.
52. All entries in the refusals record must be made within 24 hours of the refusal. The refusals record (which may be electronically recorded) must include
 - 52.1. The date and time of the incident
 - 52.2. A description of the customer
 - 52.3. The name of the staff member who refused the sale
 - 52.4. The reason the sale was refused.

BEYOND THE TREES

MANAGEMENT OF EXTERNAL AREA AND SMOKING POLICY

1. Any outside area used by customers wishing to smoke shall be clearly delineated and covered by the CCTV system which will be installed at the premises.
2. The smoking area shall include the decking area of the 'Six Trees' premises before and after it has ceased trading for the day. It will also include the external event space when an external event is taking place.
3. Patrons will be permitted to take their drinks with them to the delineated smoking area.
4. The outside area shall be monitored by staff or door staff (when employed) regularly when it is in use.
5. The outside area will be cleaned regularly.
6. Suitable receptacles shall be provided for smokers to dispose of cigarette butts.
7. Clear and legible signs will be displayed in the area requesting customers to use the area responsibly and keep noise to an appropriate minimum.
8. Patrons who disregard signage and verbal instructions regarding noise will be asked to move inside and/or leave the premises.
9. No alcohol shall be permitted to be taken off the premises beyond the boundary of the outside area.
10. Signage at the exits to the outside boundary of the premises will confirm no drinks can be taken beyond this point.

BEYOND THE TREES

DISPERSAL POLICY

The purpose of this Dispersal Policy is to ensure, so far as it is possible, that minimum disturbance or nuisance is caused to any neighbour and to ensure that the operation of the premises makes the minimum impact upon the neighbourhood in relation to potential nuisance and anti-social behaviour. This will be achieved by exercising pro-active measures towards and at the end of the evening.

By ensuring that this Dispersal Policy document is brought to the attention of Management, Staff and Door Personnel (when employed) we will seek to encourage the efficient, controlled and safe dispersal of our patrons during our closing period.

1. At the end of a live or recorded music event, there will be a period of 30 minutes during which the volume of music is reduced, the lighting is increased, and the sale of alcohol is ceased.
2. At the end of the evening management and staff will assist with the orderly and gradual dispersal of patrons.
3. Staff members (including door personnel when employed) will be present at each public entrance and exit to the premises to control dispersal, to prevent the re-entry of patrons to the premises and to advise patrons to leave the premises quickly and quietly.
4. Clear and legible notices will be displayed at all exits requesting our customers to leave quietly and in an orderly manner and their attention will be drawn to these notices by members of staff.
5. Staff members (including door personnel when employed) will ensure the removal of all bottles and drinking receptacles from any patron before exiting the premises at the end of the evening (this does not apply in the case of consumption in any delineated external drinking area during the course of the evening).
6. Staff Members (including door personnel when employed) will actively discourage our customers from assembling outside the premises at the end of the evening.
7. Staff Members (including door personnel when employed) will have a detailed knowledge of all transport options in the area and provide directions for patrons away from the vicinity of the premises.
8. On the occasion that a live public event takes place at the premises, at the end of the event at least two members of staff (being members of staff and / or security staff) will remain outside the venue at the points of egress to manage the onward travel of patrons away from the venue until the area is clear.

Consent of individual to being specified as Designated Premises Supervisor

I **Tashadean Wood**
[full name of prospective Designated Premises Supervisor]

Of [redacted]
[redacted]
[redacted]
[redacted]

.....
[home address of prospective Designated Premises Supervisor]

My date of birth is: [redacted]

I was born in: [redacted]

[place of birth of prospective Designated Premises Supervisor]

*Contact telephone number: [redacted]

Hereby confirm that I give my consent to being specified as the Designated Premises Supervisor in relation to the application for [redacted]

Application for a new premises licence

.....
[type of application] [redacted]

relating to a Premises LicenceTBC.....
[number of existing Premises Licence]

for

**“Beyond the Trees”
(Above “Six Trees”)
Ashburton House
Trafford Park Road**

**KUIT STEINART LEVY LLP, 3 ST MARY’S PARSONAGE, MANCHESTER
M3 2RD. TELEPHONE NUMBER: [redacted] FAX: [redacted]**

Trafford Park
Manchester
M17 1BN

[name and address of premises to which the application relates]

and any Premises Licence to be granted or varied in respect of this application made by

GVE Limited.....
[name of applicant i.e. premises licence holder]

concerning the supply of alcohol at

"Beyond the Trees"
(Above "Six Trees")
Ashburton House
Trafford Park Road
Trafford Park
Manchester
M17 1BN

[Redacted address details]

[name and address of premises to which the application relates]

[Redacted address details]

I also confirm that I am entitled to work in the United Kingdom and am applying for, intend to apply for or currently hold a Personal Licence, details of which I set out below.

[Redacted text]

Personal Licence number

[Redacted personal licence number].....

Personal Licence Issuing Authority

[Redacted personal licence issuing authority].....

*Signed: *T Wood*.....

Name (please print) **Tashadean Wood**.....

*Date: 13/07/2022.....

KUIT STEINART LEVY LLP, 3 ST MARY'S PARSONAGE, MANCHESTER
M3 2RE [Redacted phone number] [Redacted fax number]

- First floor event space outlined for licence application
- Fire exits from first floor
- WC First Floor Toilets
- Proposed photo studio
- Proposed Podcast and recording studio space
- Additional space to be used for later roof terrace plans further down the line

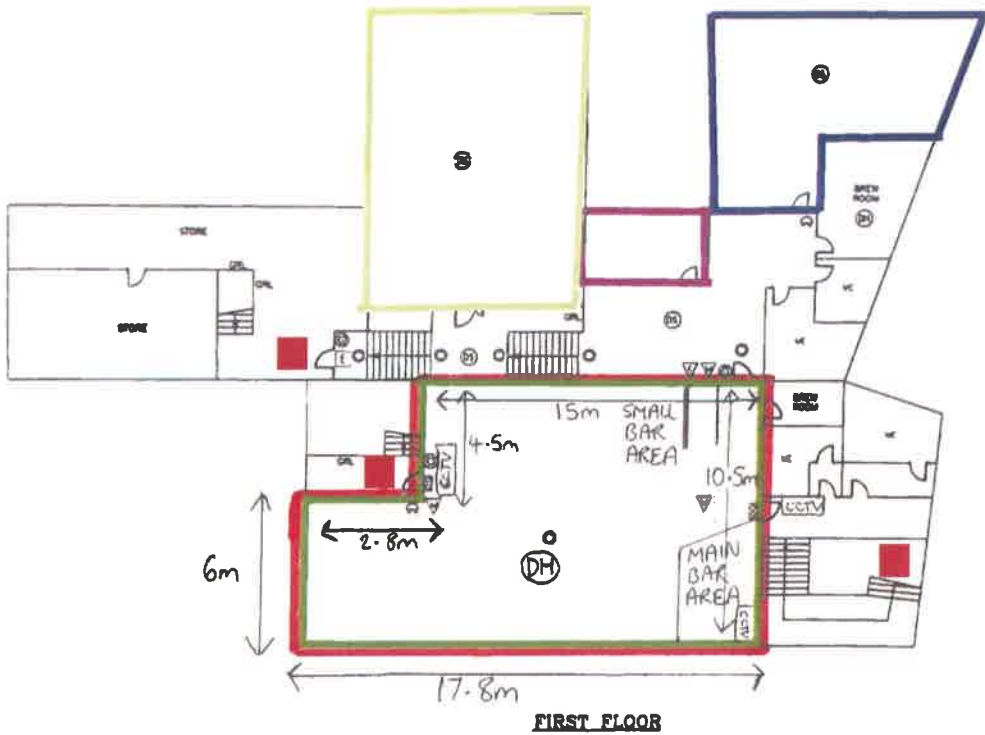

- First floor event space outlined for licence application
- Fire exits from first floor
- WC First Floor Toilets
- Proposed photo studio
- Proposed Podcast and recording studio space
- Additional space to be used for later roof terrace plans further down the line

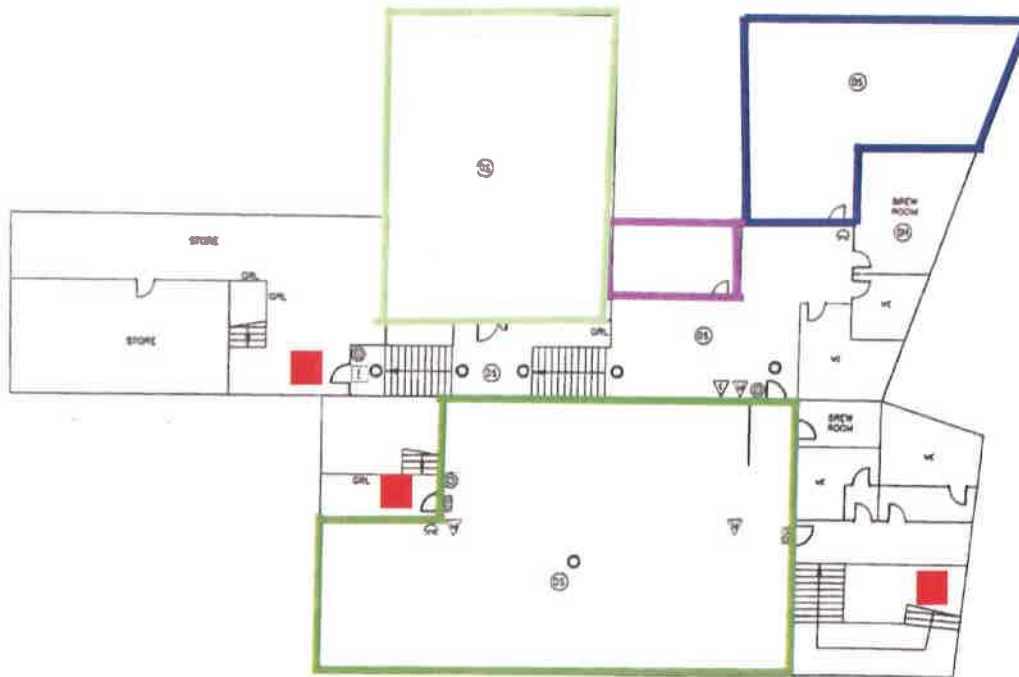

FIRST FLOOR

KEY

- SIX TREES / SMOKING AREA (FOR INTERNAL + EXTERNAL EVENTS)
- EXTERNAL LICENCED AREA (ALSO SMOKING AREA WHEN EXTERNAL EVENTS TAKING PLACE).

6 SITE PLAN EXTERNAL LICENCED AREA

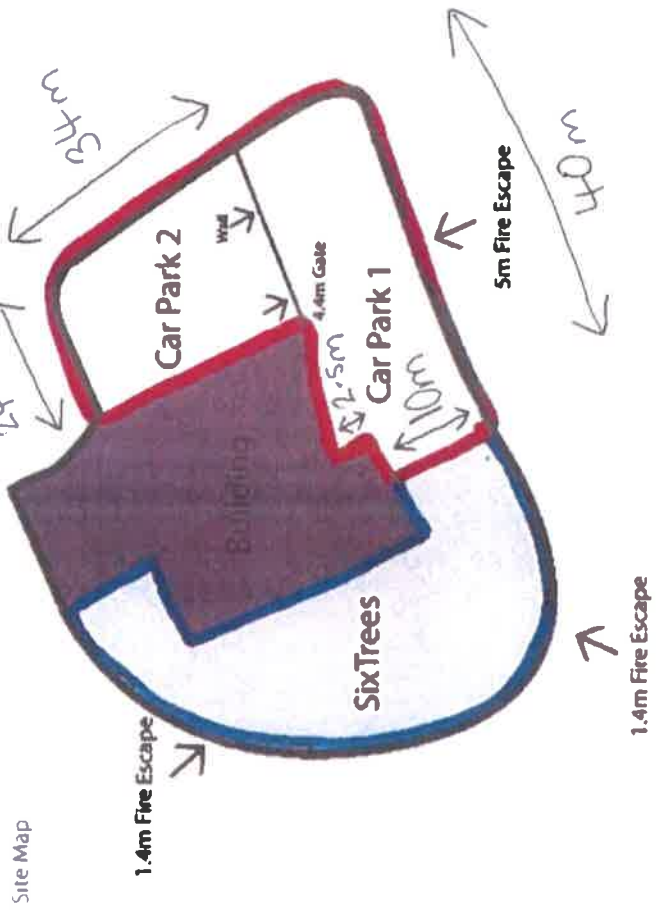



SMOKING AREA
(SIX SEATS)
OF SIX SEATS)

KEY

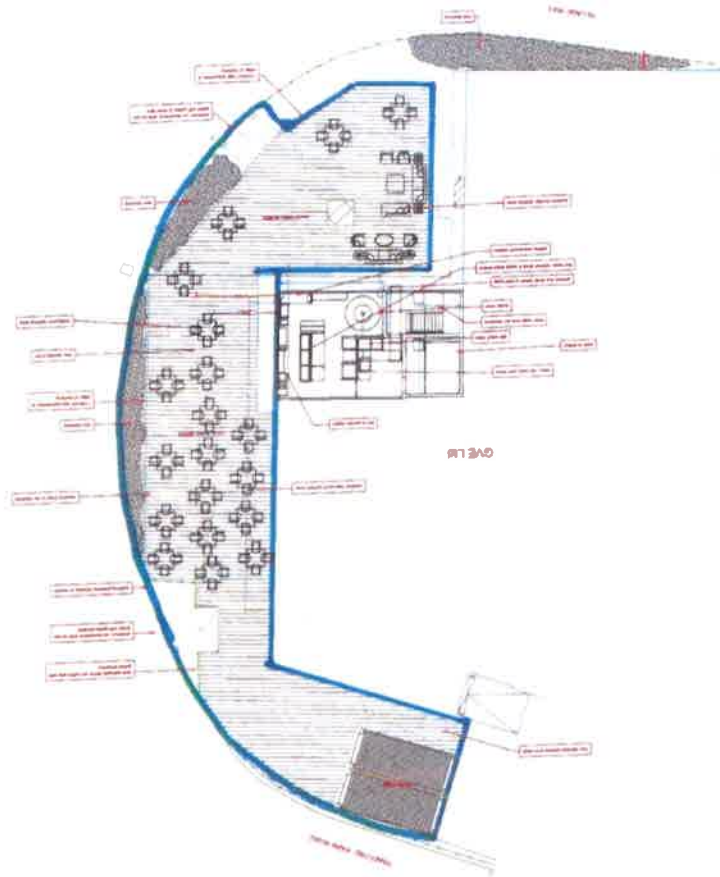

DELIMITED SMOKING AREA (FOR WHEN LICENSED BAR AREA NOT IN USE)

36/ The Messenger

Thursday September 1, 2022

Removals

ALL RUBBISH REMOVED
Licensed rubbish remover CBDU207693
WE LIFT & LOAD 4 U
• HOUSE CLEARANCES • BEREAVEMENTS • SHEDS/LOFTS/CELLARS
• ASBESTOS GARAGES/SHEDS • A-Z OF RUBBISH CLEARED
www.cleared4uwaste.co.uk
LOCAL CHEAP CHEERFUL SAVE \$\$\$'S OAP'S
Call Steve 0800 98 000 48 or 07964 977698

Roofing Services

Mike Hunn Roofing
Re-Roofs | Repairs | Flat Roofs

NO JOB TOO BIG OR SMALL
ALL WORK GUARANTEED

Call 07932 503262

ROOF AND GUTTER REPAIRS

COVID-19 Government Guidelines Followed

Small Jobs Daily Rated Tradesman
References available All work Guaranteed

Mr K McWilliams
Ring 0161 327 2473
07568 425666

Rubbish Clearance Services

ANY RUBBISH REMOVED TRAFFORD

Call Lee on 0161 773 5221 or 07800 941552

FROM A FEW BLACK BAGS TO A FULL HOUSE CLEARANCE
Asbestos garages & sheds dismantled & removed

Open bank holidays
Registered Waste Carrier
CBDU443517

FROM A FEW BLACK BAGS TO A FULL HOUSE CLEARANCE
Asbestos garages & sheds dismantled & removed

Open bank holidays
Registered Waste Carrier
CBDU443517

Travel Services

Splash out less on travel insurance!

20% OFF Summer SALE!
Quote: FL20

Call FREE 7 days a week
0800 069 6167
staysure.co.uk

Discount applies to the base premium of policy and not to any medical screening costs where relevant.

Do you need help with your garden?

Find local gardeners near you.

ALL YOUR LOCAL WEBSITE AND CLICK ON 'LOCAL LISTINGS'.

Upholstery

Sagging Sofa?
PUT THE COMFORT AND LIFE BACK

Leather Sofa Pumped Up Even When The Cushions Are Fixed In

BEFORE AFTER

D.A.P. DISCOUNT
Cut To Size, 45 Years Upholstery Experience,
Cut Out & Save This Advert

Telephone Me On : 07968 004 138
I Look Forward To Hearing From You.
Ian Douglas

LOCAL LISTINGS PUBLIC NOTICES

To advertise telephone: **01925 596444 option 1**
or email: classifiednorthwest@localiq.co.uk

Planning | Traffic & Roads | Goods Vehicle Licensing | Statutory
Alcohol & Licensing | Probate & Trustee | Contract & Tender | Other

ALCOHOL & Licensing

NOTICE LICENSING ACT 2003 NOTICE

is hereby given that we, Exchange Events Ltd, Applied on 24/08/22 for a New Premise Licence to Trafford Council in respect of the premises known as: Big Top & Foyer, Orient 11 Car Park, Trafford Centre, Manchester, M17 8AA under the provisions of the Licensing Act 2003 for a licence to provide: provision of regulated entertainment and the sale of alcohol between the hours 11.00 to 20.00 Monday to Sundays & Bank Holidays. Any person wishing to make representations in relation to this application may do so by writing to: THE LICENSING SECTION TRAFFORD COUNCIL TRAFFORD TOWN HALL TALBOT ROAD STRETFORD MANCHESTER M32 0TH Any representation must be submitted no later than 28 days from the date the application was accepted. A representation may also be made to the Licensing Section at the following email address: licensing@trafford.gov.uk provided that, at the same time, a copy of the representation is forwarded to the above postal address. A copy of the application for the above licence is kept by The Licensing Section, Trafford Council, Trafford Town Hall, Talbot Road, Stretford, Manchester, M32 0TH. The application can be viewed Monday to Friday between 10.00am and 1.00pm and 2.00pm and 4.00pm It is an offence knowingly or recklessly to make a false statement in connection with an application. The maximum fine for which a person is liable on summary conviction for making a false statement is unlimited.

Speak to one of our local business advisors.

t: 01925 596444
e: salesnorthwest-northwales@localiq.co.uk

LOCAL LISTINGS PUBLIC NOTICES

To advertise telephone: **01925 596444 option 1**
or email: classifiednorthwest@localiq.co.uk

Planning | Traffic & Roads | Goods Vehicle Licensing | Statutory
Alcohol & Licensing | Probate & Trustee | Contract & Tender | Other

OTHER

TRAFFORD COUNCIL
FARES FOR HACKNEY CARRIAGES
Notice is hereby given that Trafford Council has resolved that the following fares for hackney carriages shall apply throughout Trafford.

A discount of 20p shall be given to passengers over 60 or disabled passengers who present (at the start of the journey) a National Concessionary Pass Issued after 1st April 2006

Charge (Include of V.A.T.)	20 pence
FOR A DISTANCE OF UP TO 500 YARDS (453 METRES)	£3.00
FOR EACH SUBSEQUENT 100 YARDS (91 METRES) THEREAFTER (or uncompleted part thereof)	£3.00
WAITING TIME (or uncompleted part thereof)	30 pence
EXTRA CHARGES (for the whole distance)	Normal daytime rates plus 33 1/3
For hire commencing after 7 p.m. on Christmas Eve and Christmas Day, Boxing Day and New Year's Day	Double normal daytime rates
SCOLLING CHARGE (WHERE MORE THAN ONE PERSON IS CARRIED)	£50.00 per additional person
A CHARGE OF 20p may be levied for each additional person up to a maximum of 80p for vehicles licensed to carry up to five persons, and a maximum of 1.00 for vehicles licensed to carry up to six persons (children not capable of using a seat belt, shall be classified as fare-paying passengers)	

If any person wishes to object to these fares, the objection should be made in writing not more than 14 days from the date of this publication to Joanne Boyle, Licensing Manager, Licensing Section, Trafford Council, Talbot Road, Stretford, M32 0TH. A copy of the resolution and the table of fares will come into force on the 22nd September 2022, or as soon as possible thereafter.
Sara Todd, Chief Executive

NOTICE OF APPLICATION FOR A PREMISES LICENCE UNDER THE LICENSING ACT 2003

G.V.E Limited has applied to Trafford Council for a premises licence for Beyond The Press, Ashburn House, Trafford Park Road, Trafford Park M17 1HN as follows: in relation to the internal part of the premises, to permit the sale of alcohol and regulated entertainment between the hours of 00:00hrs and 09:00hrs daily. In relation to the external part of the premises, to permit the sale of alcohol and regulated entertainment between the hours of 11:00hrs and 22:30hrs plus thirty minutes for dispersal; to permit licensed activities until 01:00hrs plus thirty minutes for dispersal on New Year's Eve. Full details of the application may be inspected by contacting Trafford Council Licensing Section, Trafford Town Hall, Talbot Road, Stretford, Manchester M32 0TH during the Council's usual opening hours or viewed on the Council's website: www.trafford.gov.uk Representations should be made in writing to the Licensing Authority at the above address no later than 21 September 2022. It is an offence to knowingly or recklessly make a false statement in connection with this application. To do so could result in an unlimited fine.

KUIT STEINART LEVY LLP

NOTICE OF APPLICATION FOR A PREMISES LICENCE UNDER THE LICENSING ACT 2003

1 TWO 1 MGR LTD has applied to Trafford Metropolitan Borough Council for a premises licence for 1 Two 1 MGR, 24 - 26 Moss Road, Stretford, Manchester M32 0AT (a shop), as follows: To permit the sale of alcohol for consumption off the premises between the hours of 09:00 and 00:00 (midnight) daily. Full details of the application may be inspected by contacting The Licensing Unit, Trafford Council, Town Hall, Talbot Road, Stretford, Manchester M32 0TH during the Council's usual opening hours or viewed on the Council's website: www.trafford.gov.uk or via email at licensing@trafford.gov.uk The application may be inspected at the Licensing Section of Trafford Metropolitan Borough Council by prior appointment during normal office hours. Representations should be made in writing to the Licensing Authority at the above address no later than 15 September 2022. It is an offence to knowingly or recklessly to make a false statement in connection with this application. To do so could result in an unlimited fine.

KUIT STEINART LEVY LLP

Support local businesses.

Stay local, support independent traders.

t: 01925 596444
e: Salesnorthwest-northwales@localiq.co.uk

Grow your business with a marketing partner with the intelligence and technology to get proven results.

LOCALIQ
Digital Marketing Simplified.
localiq.co.uk

This page is intentionally left blank

NOTICE OF APPLICATION FOR A PREMISES LICENCE UNDER THE LICENSING ACT 2003

G.V.E Limited has applied to Trafford Council for a premises licence for **Beyond The Trees**, Ashburton House, Trafford Park Road, Trafford Park, M17 1BN as follows:

In relation to the internal part of the premises, to permit the sale of alcohol and regulated entertainment between the hours of 00:01hrs and 00:00hrs daily.

In relation to the external part of the premises, to permit the sale of alcohol and regulated entertainment between the hours of 11:00hrs and 22:30hrs plus thirty minutes for dispersal; to permit licensed activities until 01:00hrs plus thirty minutes for dispersal on New Year's Eve.

Full details of the application may be inspected by contacting Trafford Council Licensing Section, Trafford Town Hall, Talbot Road, Stretford, Manchester, M32 0TH during the Council's usual opening hours or viewed on the Council's website: www.trafford.gov.uk

Representations should be made in writing to the Licensing Authority at the above address no later than **21 September 2022**. It is an offence to knowingly or recklessly make a false statement in connection with this application. To do so could result in an unlimited fine.

Kuit Steuart Levy LLP
3 St Mary's Parsonage
Manchester
M3 2ES





From: Belfield, Peter
Sent: 16 September 2022 17:31
To: Licensing <licensing@trafford.gov.uk>

Subject: New Premises Licence Application - Beyond the Trees, Ashburton House, Trafford Park Road, Trafford Park, Manchester M17 1BN

Dear Licensing Team,

With reference to the above Application for a new Premises Licence, on behalf of a responsible authority (Environmental Health – Pollution and Housing Team), I wish to provide the following Representation detailing an objection to the proposed scope and operating schedule of the Licence in view of it potentially not being consistent with the Licensing Objective for the Prevention of Public Nuisance. My role in this matter primarily relates to issues of noise and nuisance that may arise from the proposal.

I note that the application proposes a New Premises Licence providing for the provision of plays, films, live music, recorded music, performances of dance, and anything of a similar description to live music, recorded music and performances of dance, both indoors and outdoors, with supply of alcohol, on any day at any time (24 hours) to facilitate an internal events space (first floor of Ashburton House) and an external events space (car parks) with an associated smoking area (the decking area for 'Six Trees').

Residential accommodation to the north (apartment blocks of Salford Media City) have a direct view of the premises above intervening buildings. A number of complaints have been made over the spring and summer this year by residents of these apartments about excessively loud music, including prominent low frequency bass, from regular outdoor music events taking place on the premises through the day and evening, and over consecutive days. These complaints have been supported by recordings indicating the receipt of loud intrusive music and bass at the complainants' premises.

It is envisaged that licensable activities taking place indoors can be managed appropriately such as by keeping doors and windows closed to minimise the escape of amplified sound from the building and by ensuring that internal sound levels are kept to a reasonable level.

Indeed the complaints received from Salford residents only relate to music from the outdoor sound systems that have operated through the

day and evening time. Licensable activities for such events have taken place to date under Temporary Event Notices (TENs) which specified a curfew for outdoor entertainment at 22:30 with indoor entertainment continuing thereafter, typically to 06:00.

The proposed scope of the licence would enable outdoor music events to take place on the outside car parks in an unrestricted fashion, with no limits on the time, duration and curfew of the event and numbers of events per year.

Clearly outdoor music events continuing into the night hours would be unacceptable due to the substantially increased risk of adverse impact, should residents not be able to rest or sleep as they may reasonably wish to do at that time.

I emailed the applicant Mr Oliver on 2 September 2022 to advise of a complaint about music noise from outdoor events on his premises and request that action is taken to control music levels, particularly low frequency bass, this being the main issue of the complaint. I subsequently installed a noise monitoring and recording device within the resident's apartment over the weekend of 10 and 11 September to cover an outdoor event taking place on both those days. The resident advised that compared to prior events, bass levels had reduced, and on assessment of the recordings made I concluded that music noise levels were audible, characterised by bass beat, but not especially prominent over the residual ambient noise environment.

Outdoor events authorised by TEN have been taking place as frequently as every 2 or 3 weeks, often over consecutive days e.g. both Saturday and Sunday, which is considered an unreasonable number, bearing in mind that bass beat from such events is audible at residential receptors. It would appear that the regularity of events and scheduling of events over consecutive days has resulted in cumulative impacts and a reduced tolerance to the audibility of noise emanating from the premises.

The accompanying Operating Schedule to the application details a number of conditions with the intention of restricting the duration and curfew of outdoor events taking place within the external events space, but not in relation to the scheduling of such events in terms of numbers of event days through the year.

Should the external events space be licensed for alcohol 'on' sales, then such conditions would not be enforceable, in view of the Live Music Act 2012 and subsequent amendments deregulating all licensing requirements for live and recorded music being played for an audience of no more than 500 and no later than 23:00, providing an alcohol 'on' licence has been obtained for the premises.

Furthermore, the operating schedule suggests a number of general conditions relating to the prevention of noise and vibration nuisance that wouldn't also be enforceable until 23:00 for this reason, thus any outdoor music event previously authorised by a TEN would not be subject to any music noise related requirements, should the Licence be granted as applied for.

I would therefore object to any granting of an alcohol 'on' licence to the proposed external events space unless the Licensing Authority can make a determination that conditions on the premises licence relating to live or recorded music will apply between 08:00 and 23:00 i.e. no deregulation under the aforementioned Act and amendments would apply. If this can be arranged, then I would be supportive of the operating schedule with the addition of two conditions to address the matters explained below.

Applicable guidelines (Noise Council's Code of Practice on Environmental Noise Control at Concerts, 1995) provide recommendations on appropriate noise limits for any outdoor premises holding up to 12 concert days per year. It is therefore considered that, having regard to this Code of Practice, a limit of 12 event days per year should be applied to outdoor events involving live and/or recorded music as regulated entertainment under the proposed Licence.

A Noise Management Plan (NMP) should be prepared detailing how outdoor sound systems, including low frequency noise and bass beat, are to be managed in order to ensure that music noise does not cause nuisance at residential positions, having regard to the advice of the Code of Practice. The application is not supported by a detailed NMP, therefore any granting of the applied for Licence must be subject to a condition to require it to be submitted and approved by the Licensing Authority.

The schedule of conditions relating to the prevention of public nuisance that is supportable would appear as follows, with my additional requested conditions in **bold**.

A. General

Use of the external event space

1. **Outdoor regulated entertainment consisting of live and/or recorded music shall take only place for a maximum of 12 event days per calendar year**
2. On the occasion that the external event space of the licensed premises is being used to host an event, it shall open no earlier than 11:00hrs and close no later than 23:00hrs Monday to Sunday.
3. All licensable activities (the sale of alcohol and regulated activities) taking place in the external event space may start at 11 :00hrs and shall terminate 30 minutes before its close, Monday to Sunday.
4. On New Year's Eve, the external event space may also operate licensable activities (the sale of alcohol and regulated activities) from the end of its standard permitted hours until 01:00hrs on the morning of New Year's Day, plus thirty minutes for dispersal.

D. The Prevention of Public Nuisance

General noise and nuisance

37. **Regulated entertainment shall be conducted in accordance with a Noise Management Plan (NMP) that has been approved in writing by the Licensing Authority**
38. All external windows and internal doors must be kept shut at all times when regulated entertainment is being provided. Doors may be opened for normal entrance and egress of people but must be shut immediately thereafter.
39. Noise from amplified music or voices shall not be such as to cause a noise nuisance to occupants of nearby premises.
40. No noise shall emanate from the premises nor vibration be transmitted through the structure of the premises which gives rise to a nuisance.

41. The exterior of the premises shall be cleared of litter at regular intervals.
42. The emptying of bins into skips and refuse collections will not take place between 11pm and 7am.
43. The external events space, smoking and dispersal
44. A Dispersal Policy will be implemented and adhered to in relation to the operation of the premises and will be amended as necessary on an event-by-event basis.
45. A Management of the External Area and Smoking Policy will be implemented and adhered to in relation to the operation of the premises.
46. There shall be a delineated designated smoking area/areas available whilst the premises is being used.
47. Patrons permitted to temporarily leave and then re-enter the premises to smoke will be restricted to a delineated designated smoking area.
48. Patrons will not be permitted to remove from the premises any alcoholic drinks supplied by the premises except for consumption in any delineated external smoking area.

[I have attempted to renumber the conditions to accommodate the additional requested conditions but appreciate the final numbered list may be different].

I have copied in the applicant's agent for their information and would invite them to agree for the proposed amendments to the Operating Schedule conditions detailed above, in which case I can then be supportive of the application, subject to the determination for Live Music Act 2012 and amendments to dis-apply to the Licence.

At this stage however, I would request that you accept this formal objection and refer the matter for consideration at a forthcoming hearing of the Licensing Sub Committee. Please advise me of the arrangements in due course.

Regards,

Peter Belfield

Environmental Health Officer
Pollution & Housing Team, Regulatory Services, Trafford Council, Trafford Town Hall, Talbot
Road, Stretford, Trafford M32 0TH.

**Representations: New Premises Licence Application - Beyond the Trees, Ashburton House,
Trafford Park Road.**

Representation 1:

From: [REDACTED]
Sent: 14 September 2022 22:58
To: Licensing <licensing@trafford.gov.uk>
Subject: Objection to a license application - Beyond the Trees, Trafford Park

Good Evening,

I am reaching out after becoming aware that Beyond The Trees (six trees kitchen and bar) in Trafford Park have put in an application to extend their licence to play music etc into the early hours of the morning, 7 days a week.

I would like to make a comment to advise that I wish to object to their application. I live in the Heart Apartments in Media City facing this venue. The live events that's currently held at Beyond The Trees is already a nuisance due to the extreme bass sound that is played (sometimes throughout an entire weekend playing late into the evenings). This intolerable bass sound is heard even with all windows closed.

As times have changed since COVID, I as well as many others I am sure are still working from home. It would be completely unbearable if they were granted permission to extend their license.

I can only hope this application is rejected.

Kind regards,

Miss Kym Barnes

Representation 2:

From: [REDACTED]
Sent: 17 September 2022 18:19
To: Licensing <licensing@trafford.gov.uk>
Subject: Public Nuisance Objection to the Beyond The Trees licence application

Dear Sir/Madam

Its Saturday 17th September and a lovely sunny afternoon on Salford Quays. I arrived home to my apartment in The Heart on Mediacityuk at 4:30pm and opened my balcony door for some fresh air in this ongoing warm weather However to my dismay, the peace and quiet was being disturbed by the thudding bass music from Six Trees AGAIN! I closed the door again but can still hear it. It reminded me to write this email to object to the license application that I'd seen on your website:

Beyond The Trees, Ashburton House, Trafford Park Road, Trafford Park, Manchester M17 1BN

They have changed the name but the venue/address is the same.

My strong objection to this application is under the heading of Public Nuisance and specifically noise pollution:

Allowing them to play live and record music outdoors at anytime night or day is not acceptable.

Also, based on our experience when they have been granted temporary licences their music is so loud and of specific frequencies that it is a public disturbance to the residents of Mediacityuk - so even reducing the application hours to less than 24/7 would not satisfy us in this residential area. It is particularly annoying for those of us who are at a higher elevation and therefore the noise is not obstructed by walls or buildings.

The noise is no longer music when it reaches us, it is a constant deep thudding that has the same effect on mental health as a dripping tap.

As an owner of my property, I'm also concerned that the value of it is likely to be affected by such a public nuisance.

Kind Regards

Fiona Leteney

Representation 3: Confirmed they live in Media city.

From: Amanda Dickhoff [REDACTED]

Sent: 18 September 2022 13:37

To: Licensing <licensing@trafford.gov.uk>

Subject: Six Trees Bar and Kitchen, Ashburton House, Trafford Park Road, Trafford Park, Manchester M17 1BN

To whom it may concern:

I am writing to register my objection to the license application for the above, to play live and recorded music 24/7, on the grounds that it will present a public nuisance.

We have already experienced unacceptable levels of noise pollution due to the granting of temporary licenses in recent months and I ask that a permanent license not be granted to this business.

Thank you,
Amanda Dickhoff

Representation 4:

From: [REDACTED]

Sent: 18 September 2022 13:51

To: Licensing <licensing@trafford.gov.uk>

Subject: Re Six Trees Bar & Kitchen, Trafford Park Road

We wish to object to the application made by Six Trees Bar & Kitchen to play live & recorded music.

This venue has been granted temporary licences in the past and so we are fully aware of the public nuisance and unacceptable noise pollution created by this premises.

We live at the Lightbox, Media City but the music has been so loud that we could clearly hear it within our apartment but not only that we could feel the vibrations even with the windows closed. On the first occasion the music was so loud that we actually thought it was emanating from our apartment block, it was only after other residents had complained that we realised that it was actually coming from Six Trees Bar & Kitchen.

We should be very grateful if you would take our comments into consideration.

Regards

Robert & Denise Collins

Representation 5:

From: [REDACTED]
Sent: 18 September 2022 17:37
To: Licensing <licensing@trafford.gov.uk>
Subject: Licensing application concerning Beyond the Trees, Ashburton House

To whom it may concern,

I am writing to you regarding a Licensing Application for Beyond the Trees, Ashburton House, Trafford Park Road, Trafford Park, Manchester M17 1BN, the Venue is also known as 6 Trees Bar and Kitchen.

I am a resident of MediaCity and I am concerned that if this application goes through then it will be detrimental to the area as the Venue has consistently throughout the summer been a source of significant noise pollution to MediaCity and the surrounding areas.

The owners of the establishment advertise the location as a Bar and Kitchen but it is far from it as it is more like an outdoor and indoor Music/Rave Venue.

There have been numerous occasions recently where the music emanating from it is highly disturbing to the local residents.

It has also advertised music events finishing as late as 0600 in the morning.

I am convinced that the current owners knew all along that the Venue would be noisy and that is why they chose an industrial location but they failed to consider their proximity to so many residents in MediaCity.

I understand that the Venue has been using temporary licences during this period and I have a grave concern that if the licensing application gets accepted then things will only get a lot worse.

This is the wrong location for this type of Venue and I would like you to please take the above comments on board when considering the application for approval.

Kind regards

James McName

Representation 6:

From: [REDACTED]

Sent: 18 September 2022 22:35

To: Licensing <licensing@trafford.gov.uk>

Subject: Resident response to the application of premises Beyond The Trees, Ashburton House, Trafford Park Road, Trafford Park, Manchester M17 1BN

Importance: High

Regarding the Licensing application details Name and address of premises Beyond The Trees, Ashburton House, Trafford Park Road, Trafford Park, Manchester M17 1BN

Dear Council

I would like to let you know my strong objection against the named application. As a resident in the area, I am very much disturbed by the loud music with high volume bass sounds that are played at the venue currently on weekends and some nights until 11pm. While I understand that it is a part of the venue, I find the level of sound excessive, very intrusive and annoying. It is also **impossible to avoid even with all widows tightly shut**, as the the bass and booming noise makes the walls of the building facing the canal and the venue propagate the sound wave further inside.

Frankly speaking, I am appalled to find that instead of going down, this noise might actually increase and continue well beyond 11pm if the application is approved.

In particular, I strongly object to (underlined and in bold):

Plays – (indoors and **outdoors**): **Monday – Sunday: 00:01-00:00**

Films – (indoors and **outdoors**): **Monday – Sunday: 00:01-00:00**

Live music – (indoors and **outdoors**): **Monday – Sunday: 00:01-00:00**

Recorded music – (indoors and **outdoors**): **Monday – Sunday: 00:01-00:00**

Performances of Dance – (indoors and **outdoors**): **Monday – Sunday: 00:01-00:00**

Anything similar to live/recorded music or performances of Dance – (indoors and **outdoors**): **Monday – Sunday: 00:01-00:00**

Alcohol – (on and **off the premises**): **Monday – Sunday: 00:01-00:00**

As evident from the highlighted parts, I do not object to the venue overall but rather, to the parts that are carried outside, unnecessarily and negatively affecting the life in the residential area. In addition, as you see from the map screenshot, the venue is located close to the tram and bus stops serving the residential area, and excessive alcohol consumption outside of the venue makes it very unpleasant if not dangerous to use the public transport links at night. The outside concerts at the venue also use part of the road and a bus stop space nearby for parking, fencing it off and forcing passengers to stay in the middle of the road to stop the bus. I am very concerned that this venue and business is growing with so little regard to the people who live nearby, and would sincerely

appreciate if you take action to improve on this development and respond to their recent application accordingly.

Thankfully,

Svitlana Kurinna

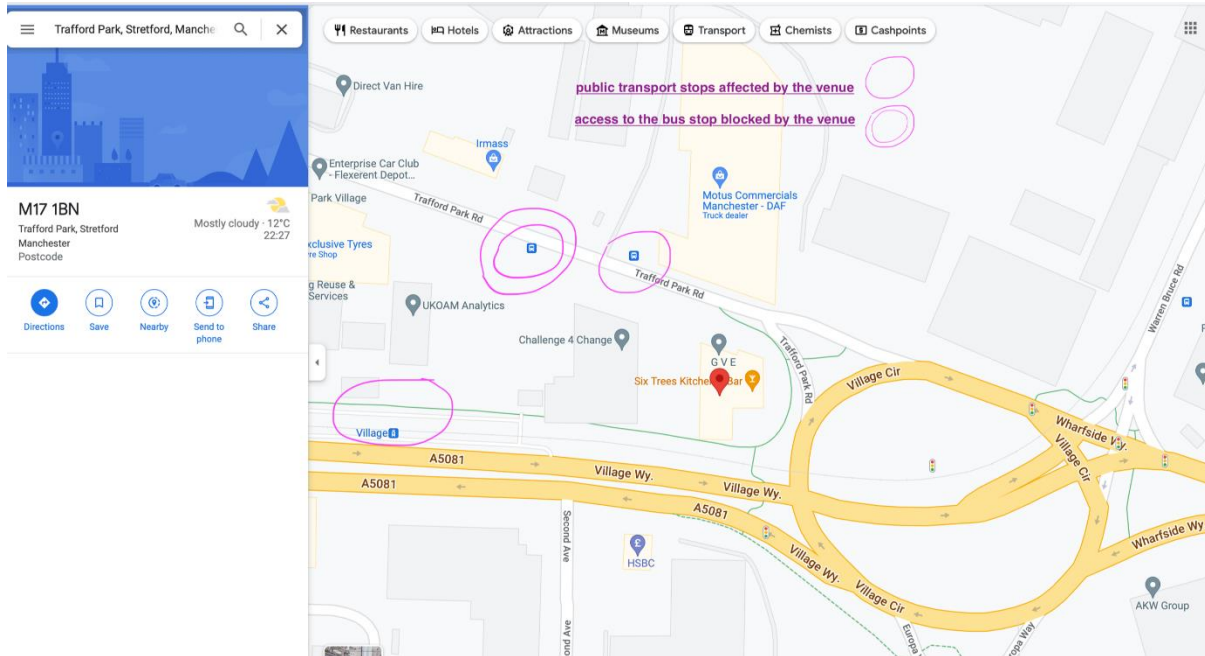

Representation 7:

From: [REDACTED]

Sent: 19 September 2022 16:56

To: Licensing <licensing@trafford.gov.uk>

Subject: Beyond The Trees, Ashburton House, Trafford Park Road, Trafford Park, Manchester M17 1BN

Dear Sirs

I would like to object to this application based on the noise disturbance caused by the venue. Being in direct sight of the venue, the noise travels directly to MediaCity and can be heard quite clearly by the tenants in the apartments facing the venue.

During the summer we had to close all doors and windows due to the noise and the excessive base. We could quite clearly hear what the DJ was shouting and the base was so loud this could be heard and felt over and the above the sound of our own TV.

You could tell this is affecting many residents as our Facebook and Whatsapp group would be lit up with people complaining.

We were visited by the council recently and had noise monitoring equipment installed. As the venue were aware of the complaints, there was a significant reduction in both the noise and base levels so we were not able to produce a representative set of noise recordings that logged the issue.

The noise and base nuisance was getting so bad that many of the neighbours, including ourselves would arrange to go out on these evenings but they then started to happen on both Saturdays and Sundays.

I don't wish to put anyone out of business or spoil anyone's fun, but if they are granted this licence it looks like that will have a licence to make as much noise as they want over any 24 hour period. This level of noise nuisance will have a considerable impact on the impact of many residents living in MediaCity and would urge you to seriously consider granting a licence so close to a residential area and going on till 11pm at night.

Living in MediaCity we do expect so noise nuisance, due the nature of the area, but we have grown accustomed to this and do whatever we can to support the events within MediaCity as we all benefit.

These events are not in MediaCity and the only impact of this venue is noise nuisance, people staggering back to MediaCity drunk to catch trams, also close to the water risking loss of life.

If I can be of any further assistance, please let me know.

Ian Nicklin

Representation 8:

From: [REDACTED]

Sent: 20 September 2022 15:26

To: Licensing <licensing@trafford.gov.uk>

Cc: Mich2255 <mich2255@yahoo.com>

Subject: Beyond The Trees, Ashburton House, Trafford Park Road, Trafford Park Manchester, M17 1BN

Good afternoon

We would like to object to the above license application(s):

1) Public safety issue, generating anti social behaviour that spills over to us in MediaCityUK, people who are drunk heading back to MediaCityUK potentially falling into the canal as well as being drunk and disorderly in the piazza.

2) Public nuisance, generating excessive noise from recorded or live music at any time of the day. This is an outside venue where the sound is not contained and they have already had a number of events playing loud music where the bass frequencies travel long distances and we can hear them within our apartment even with the windows closed. This feels never ending and we have to suffer this noise pollution for up to 9 hours a day (with no escape). It prevents us sleeping and we can hear it above our TV/audio devices.

The relentless thudding is totally unbearable and we shouldn't be able to hear it at all.

We also object to the hours of operation, this is not the city and doesn't have the best public transport.

Regards

Carl Dixon and Michelle Melkman

Representation 9 :

From: [REDACTED]

Sent: 20 September 2022 19:24

To: Licensing <licensing@trafford.gov.uk>

Subject: Six Trees Applicant for 24 hour alcohol/music license

To whom it may concern. I can't find this application on line to object. Could I please use this email as an official objection to it's application for the above?

I'm a resident at the Heart apartment's in Media City, [REDACTED]. Since Six Trees have opened it has already had numerous rave days/nights with unbelievable high rates of continuous noise from early am until late pm. Thankfully it has been finishing at around 11am, (presumably because it currently has a license until that time).

It's a massive concern to think this could be extended for a 24 hour period. The noise levels are horrendous, we can't open our doors and windows when we are in, it can be heard over our tv and completely disrupts our whole day.

We have actually attended the venue on a few occasions for lunch and I have no objections to its existence as long as it's music is restricted by both noise levels and time periods as it currently seems to be.

It will be a massive mistake to allow an extension to its current license.

Thank you in anticipation

Paul Wilkinson

This page is intentionally left blank